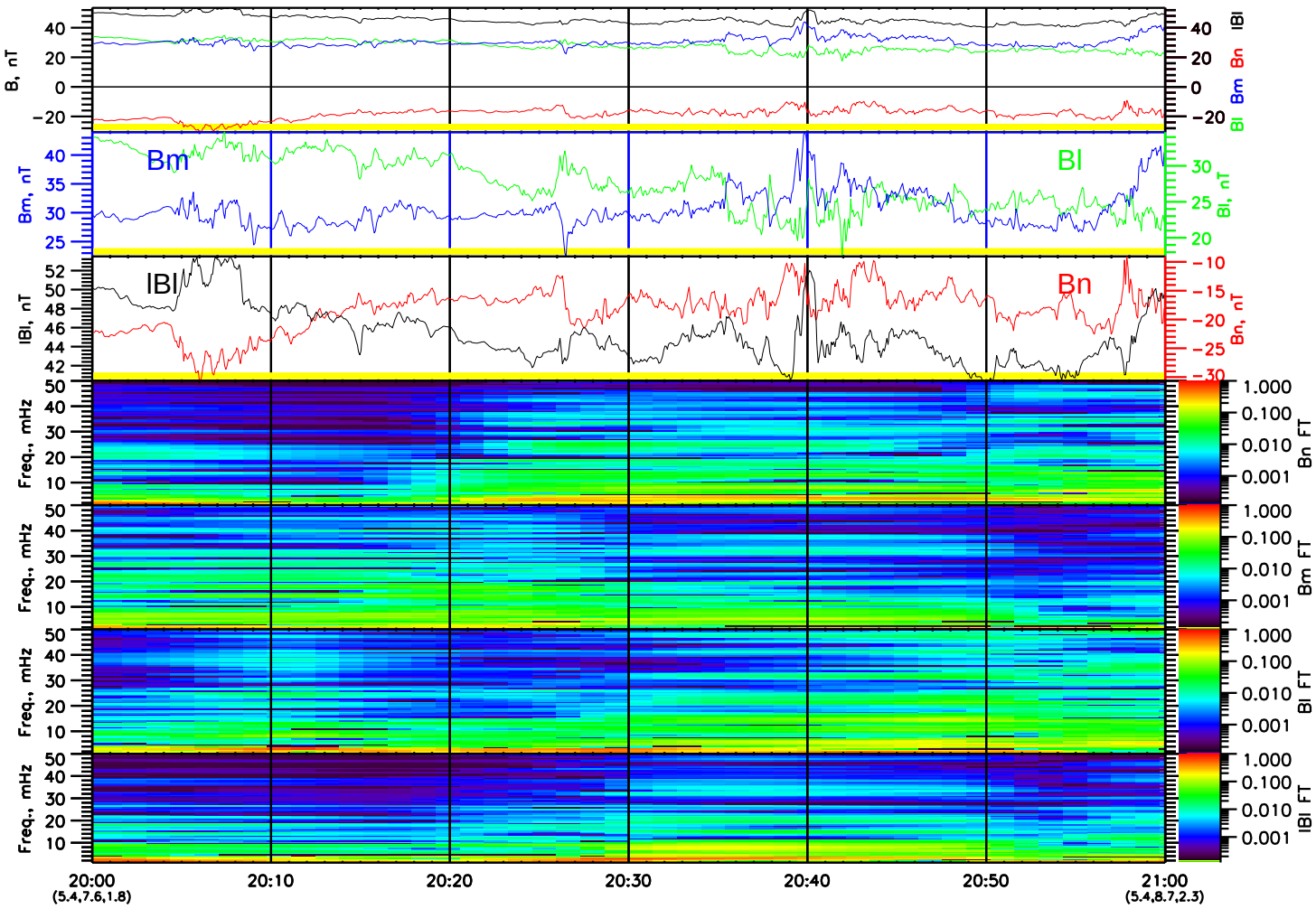
B, nT
IBI
Bn
Bm
Bl
Bm, nT
Bl, nT
IBI, nT
Bn, nT
Freq., mHz
Bn FT
Bm FT
Bl FT
IBI FT
20:00
(5.4,7.6,1.8)
20:10
20:20
20:30
20:40
20:50
21:00
(5.4,8.7,2.3)