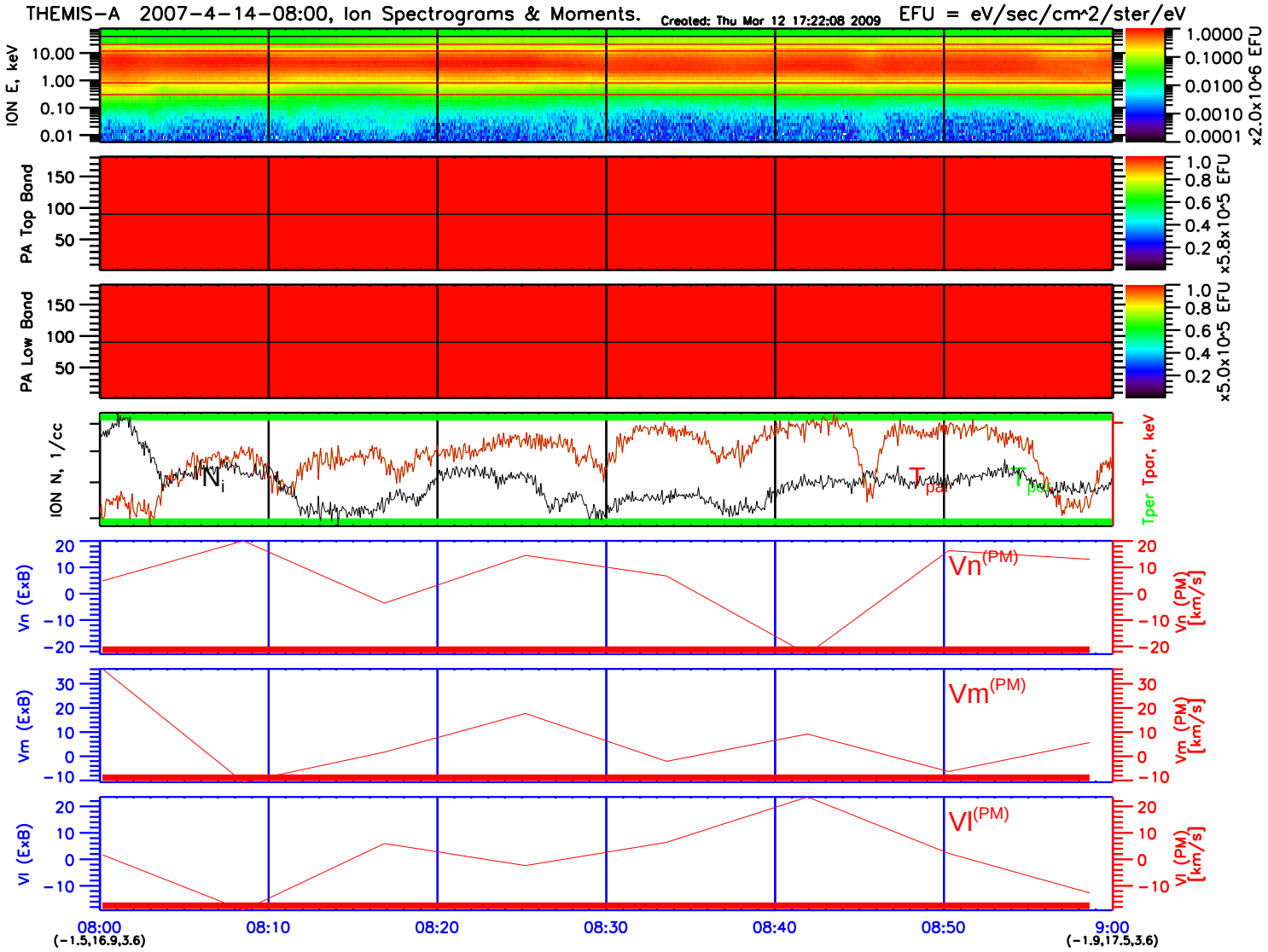
THEMIS-A 2007-4-14-08:00, Ion Spectrograms & Moments.
Created: Thu Mar 12 17:22:08 2009
EFU = eV/sec/cm^2/ster/eV
ION E, keV
PA Top Band
PA Low Band
ION N, 1/cc
Tper Tpar, keV
Vn (ExB)
Vm (ExB)
Vl (ExB)
Vn (PM) [km/s]
Vm (PM) [km/s]
Vl (PM) [km/s]
Vn(PM)
Vm(PM)
Vl(PM)
08:00
08:10
08:20
08:30
08:40
08:50
9:00
(-1.5,16.9,3.6)
(-1.9,17.5,3.6)