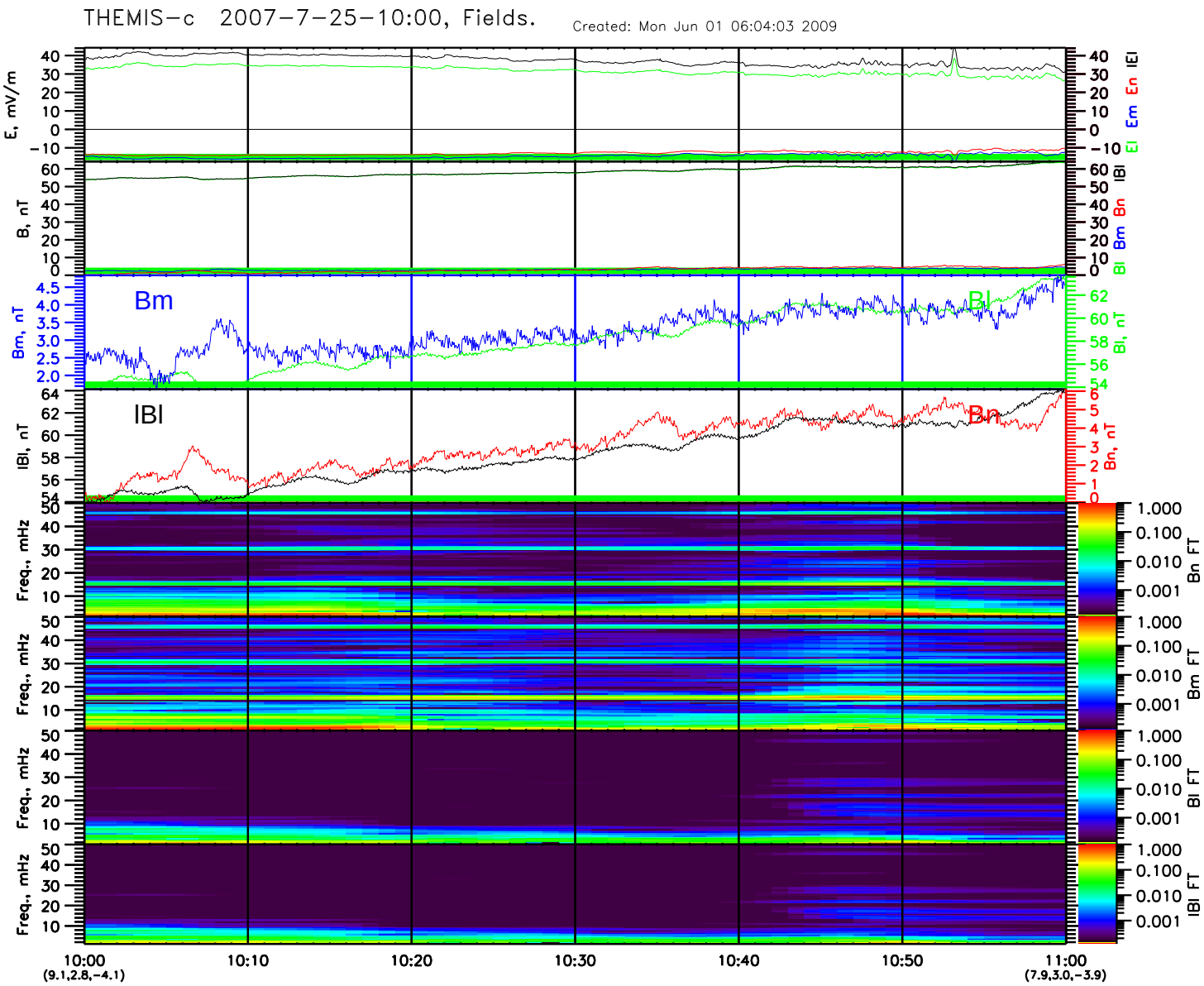
THEMIS-c 2007-7-25-10:00, Fields.
Created: Mon Jun 01 06:04:03 2009
E, mV/m
B, nT
Bm, nT
IBI, nT
Bl, nT
Bn, nT
Freq., mHz
Bn FT
Bm FT
Bl FT
IBI FT
Bm
Bl
IBI
Bn
10:00
(9.1,2.8,-4.1)
10:10
10:20
10:30
10:40
10:50
11:00
(7.9,3.0,-3.9)