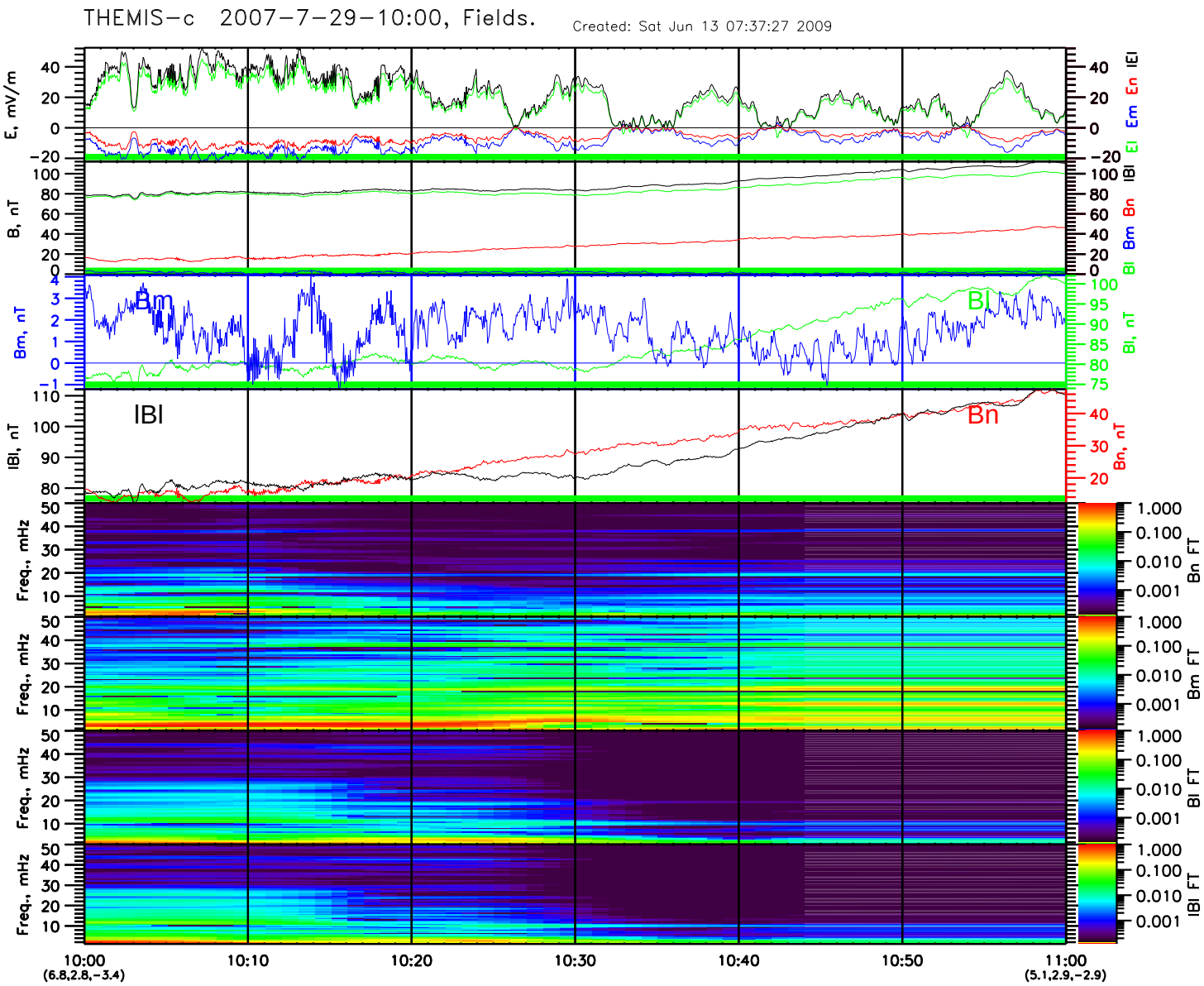
THEMIS-c 2007-7-29-10:00, Fields.
Created: Sat Jun 13 07:37:27 2009
E, mV/m
Ei Em En |E|
B, nT
|B| Bm Bn
Bm, nT
Bl, nT
Bm
Bl
|B|, nT
|B|
Bn
Bn, nT
Freq., mHz
Bn FT
Bm FT
Bl FT
|B| FT
10:00
(6.8,2.8,-3.4)
10:10
10:20
10:30
10:40
10:50
11:00
(5.1,2.9,-2.9)