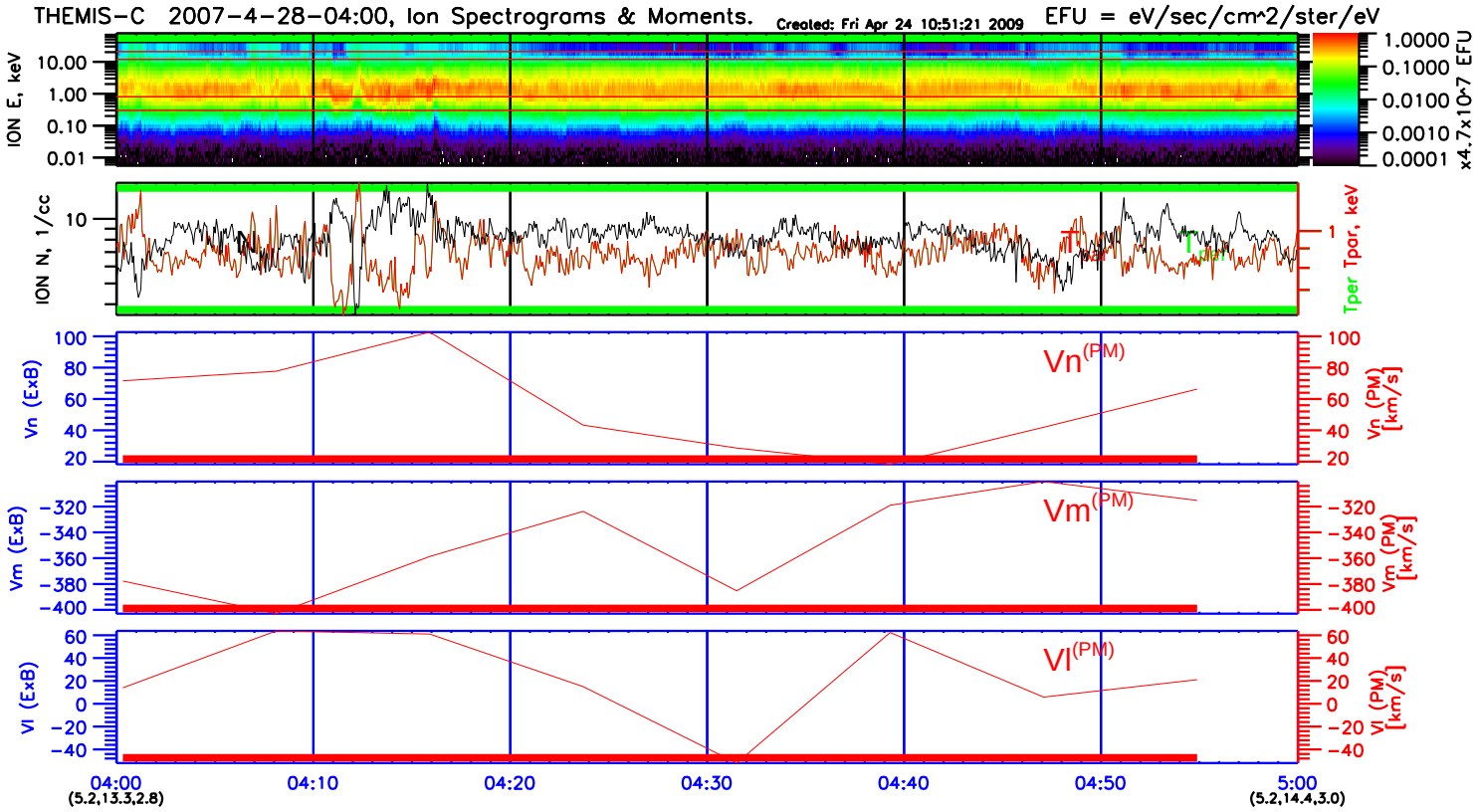
THEMIS-C 2007-4-28-04:00, Ion Spectrograms & Moments.
Created: Fri Apr 24 10:51:21 2009
EFU = eV/sec/cm^2/ster/eV
ION E, keV
10.00
1.00
0.10
0.01
1.0000
0.1000
0.0100
0.0010
0.0001
x4.7x10^7 EFU
ION N, 1/cc
10
Tper Tpar, keV
1
Vn (ExB)
Vn (PM) [km/s]
Vn(PM)
Vm (ExB)
Vm (PM) [km/s]
Vm(PM)
Vl (ExB)
Vl (PM) [km/s]
Vl(PM)
04:00
(5.2,13.3,2.8)
04:10
04:20
04:30
04:40
04:50
5:00
(5.2,14.4,3.0)