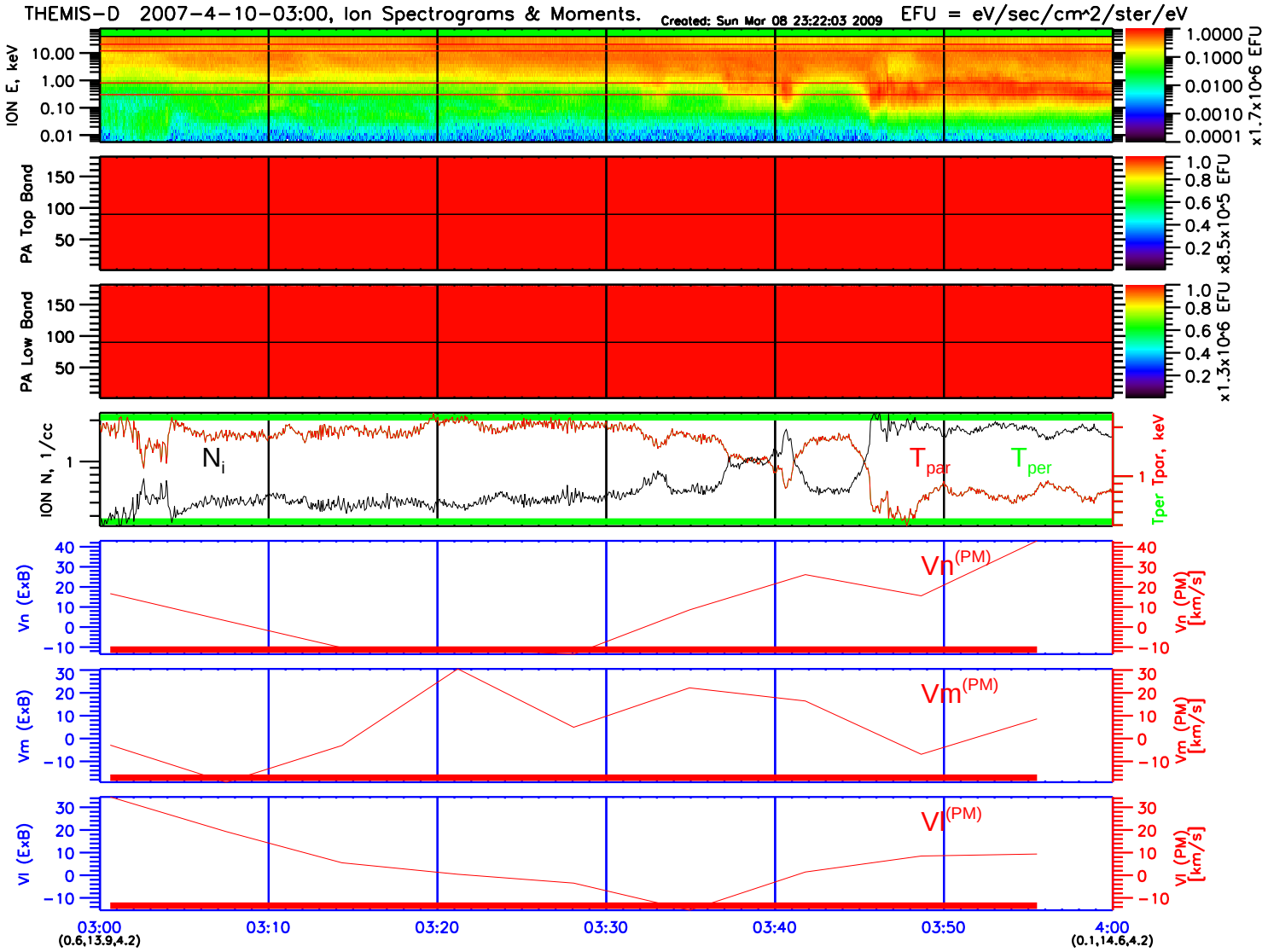
THEMIS-D 2007-4-10-03:00, Ion Spectrograms & Moments.
Created: Sun Mar 08 23:22:03 2009
EFU = eV/sec/cm^2/ster/eV
ION E, keV
10.00
1.00
0.10
0.01
1.0000
0.1000
0.0100
0.0010
0.0001
x1.7x10^6 EFU
PA Top Band
150
100
50
1.0
0.8
0.6
0.4
0.2
x8.5x10^5 EFU
PA Low Band
150
100
50
1.0
0.8
0.6
0.4
0.2
x1.3x10^6 EFU
ION N, 1/cc
1
N_i
T_par
T_per
Tper Tpar, keV
1
Vn (ExB)
40
30
20
10
0
−10
Vn^(PM)
Vn (PM) [km/s]
Vm (ExB)
30
20
10
0
−10
Vm^(PM)
Vm (PM) [km/s]
Vl (ExB)
30
20
10
0
−10
Vl^(PM)
Vl (PM) [km/s]
03:00
(0.6,13.9,4.2)
03:10
03:20
03:30
03:40
03:50
4:00
(0.1,14.6,4.2)