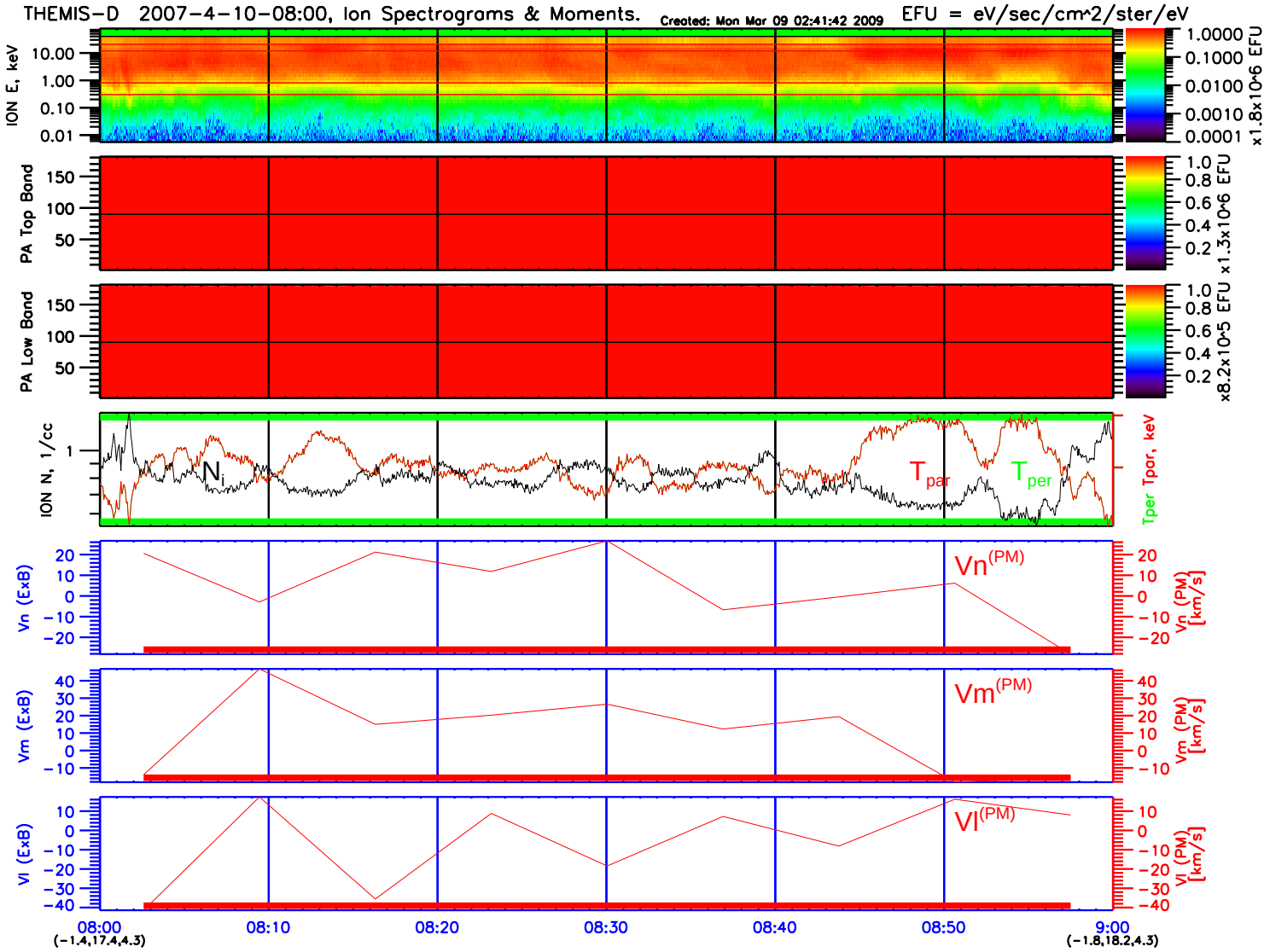
THEMIS-D 2007-4-10-08:00, Ion Spectrograms & Moments.
Created: Mon Mar 09 02:41:42 2009
EFU = eV/sec/cm^2/ster/eV
ION E, keV
PA Top Band
PA Low Band
ION N, 1/cc
Tper Tpar, keV
Ni
Tpar
Tper
Vn (ExB)
Vm (ExB)
Vl (ExB)
Vn(PM)
Vm(PM)
Vl(PM)
Vn (PM) [km/s]
Vm (PM) [km/s]
Vl (PM) [km/s]
08:00
(-1.4,17.4,4.3)
08:10
08:20
08:30
08:40
08:50
9:00
(-1.8,18.2,4.3)