HELIO S/C ORBITS 2017 025 (01/25) 16:00 to 2017 026 (01/26) 00:00

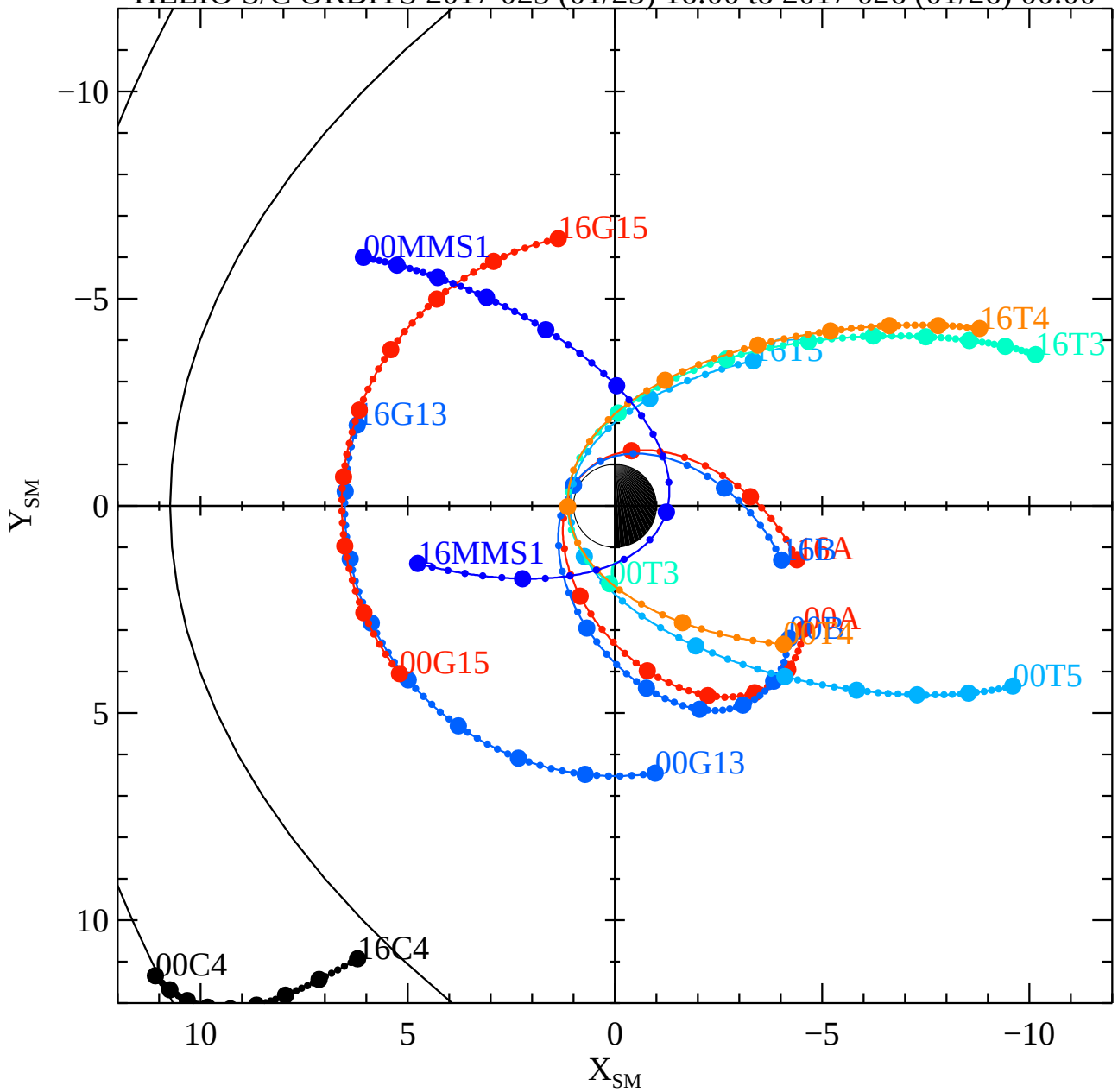


Fri Mar 10 12:55:28 2017

RBSPA−A, RBSPB−B, THEMISA−T5, THEMISD−T3, THEMISE−T4, CLUSTER4−C4, GOES13−G13, GOES15−G15, MMS1−MMS1, GEOTAIL