08MMS1

HELIO S/C ORBITS 2018 055 (02/24) 00:00 to 2018 055 (02/24) 08:00

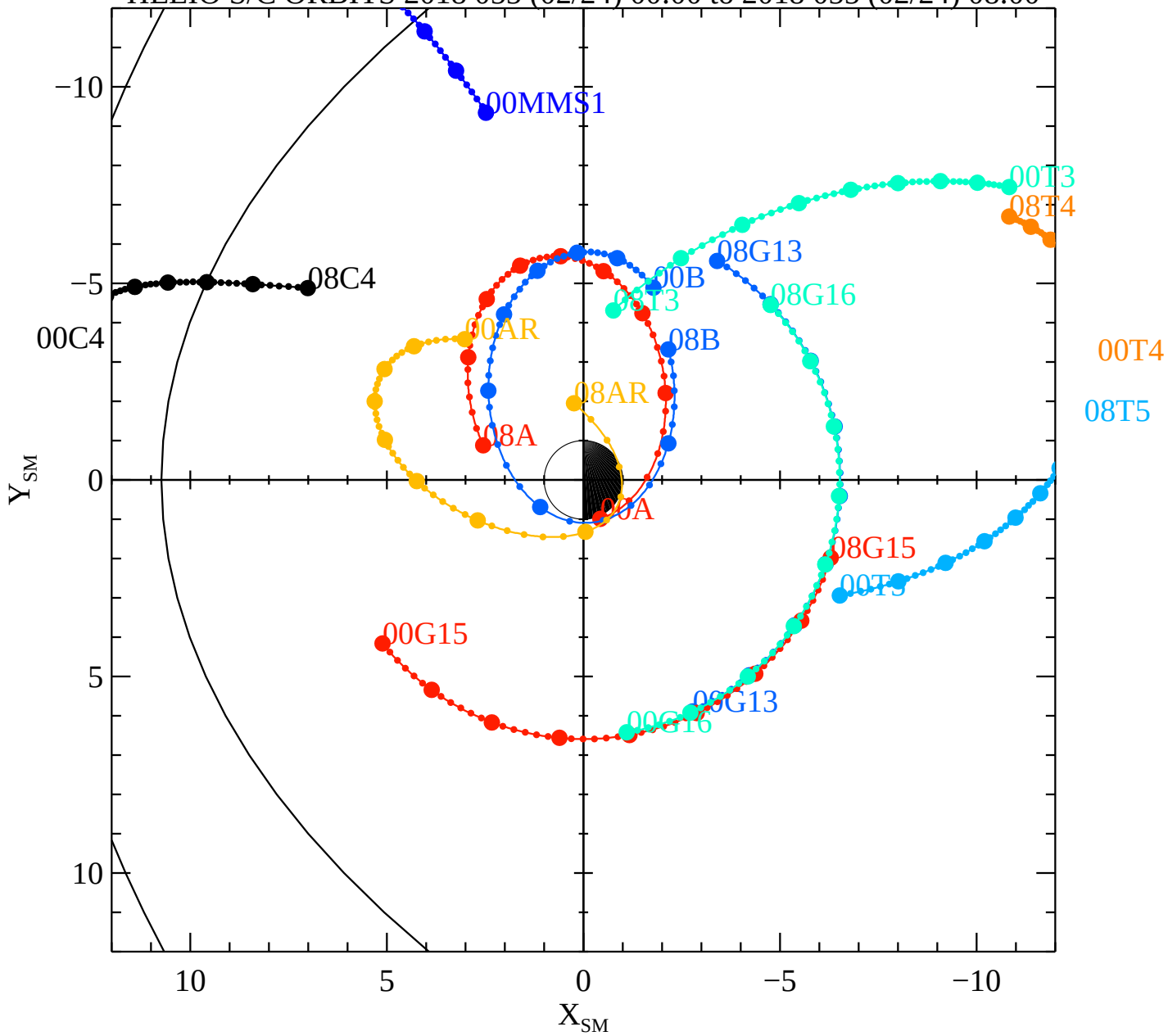

GT

Mon Mar 26 15:29:13 2018

RBSPA−A, RBSPB−B, THEMISA−T5, THEMISD−T3, THEMISE−T4, CLUSTER4−C4, GOES13−G13, GOES15−G15, GOES16−G16, MMS1−MM