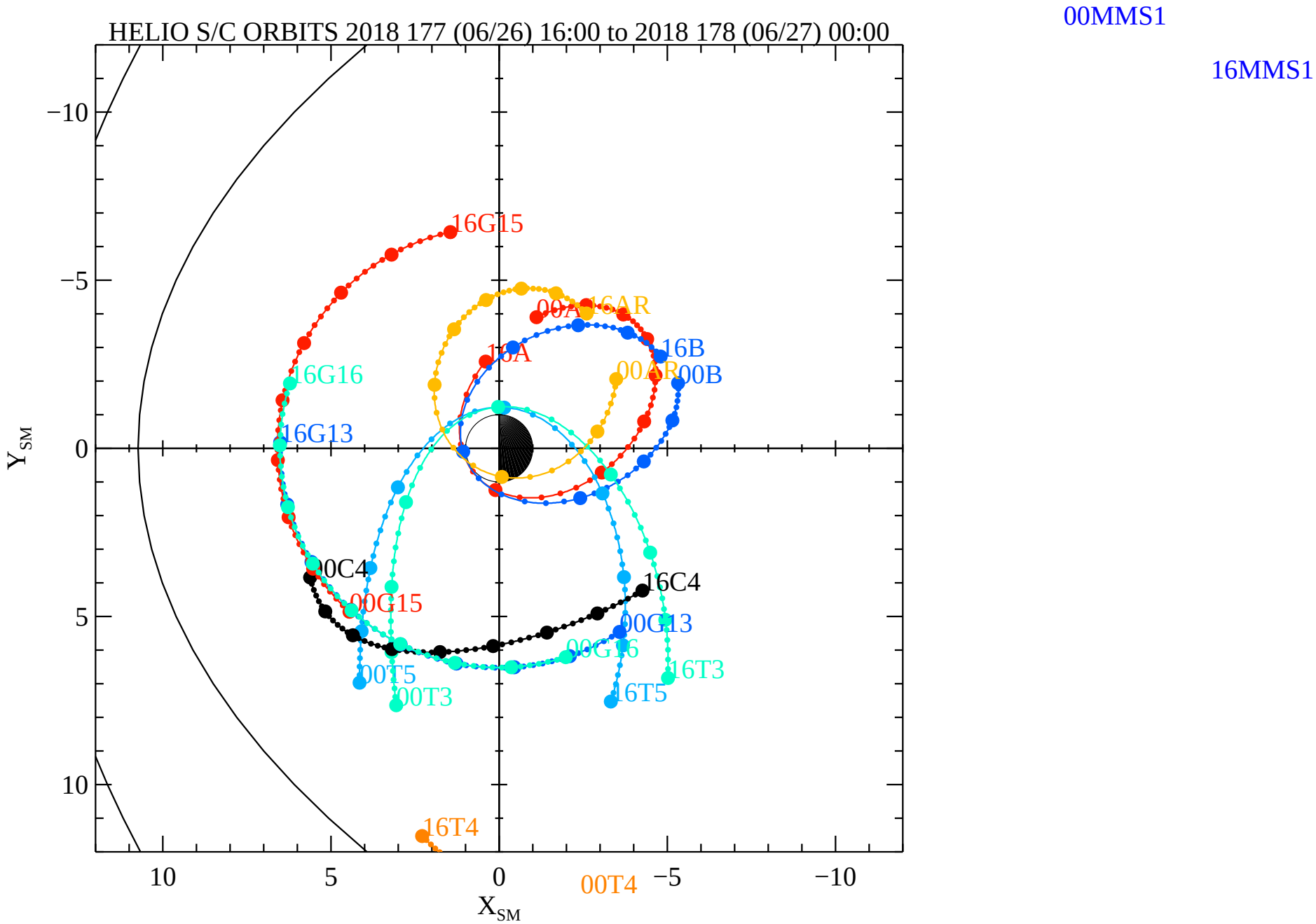
HELIO S/C ORBITS 2018 177 (06/26) 16:00 to 2018 178 (06/27) 00:00
00MMS1
16MMS1
16G15
00A
16AR
16B
15A
00AR
00B
16G16
16G13
00C4
16C4
00G15
00G13
00G16
16T3
00T5
00T3
16T5
16T4
00T4
Y_{SM}
X_{SM}
10
5
0
−5
−10
Thu Jul 26 15:34:49 2018
RBSPA−A, RBSPB−B, THEMISA−T5, THEMISD−T3, THEMISE−T4, CLUSTER4−C4, GOES13−G13, GOES15−G15, GOES16−G16, MMS1−MM