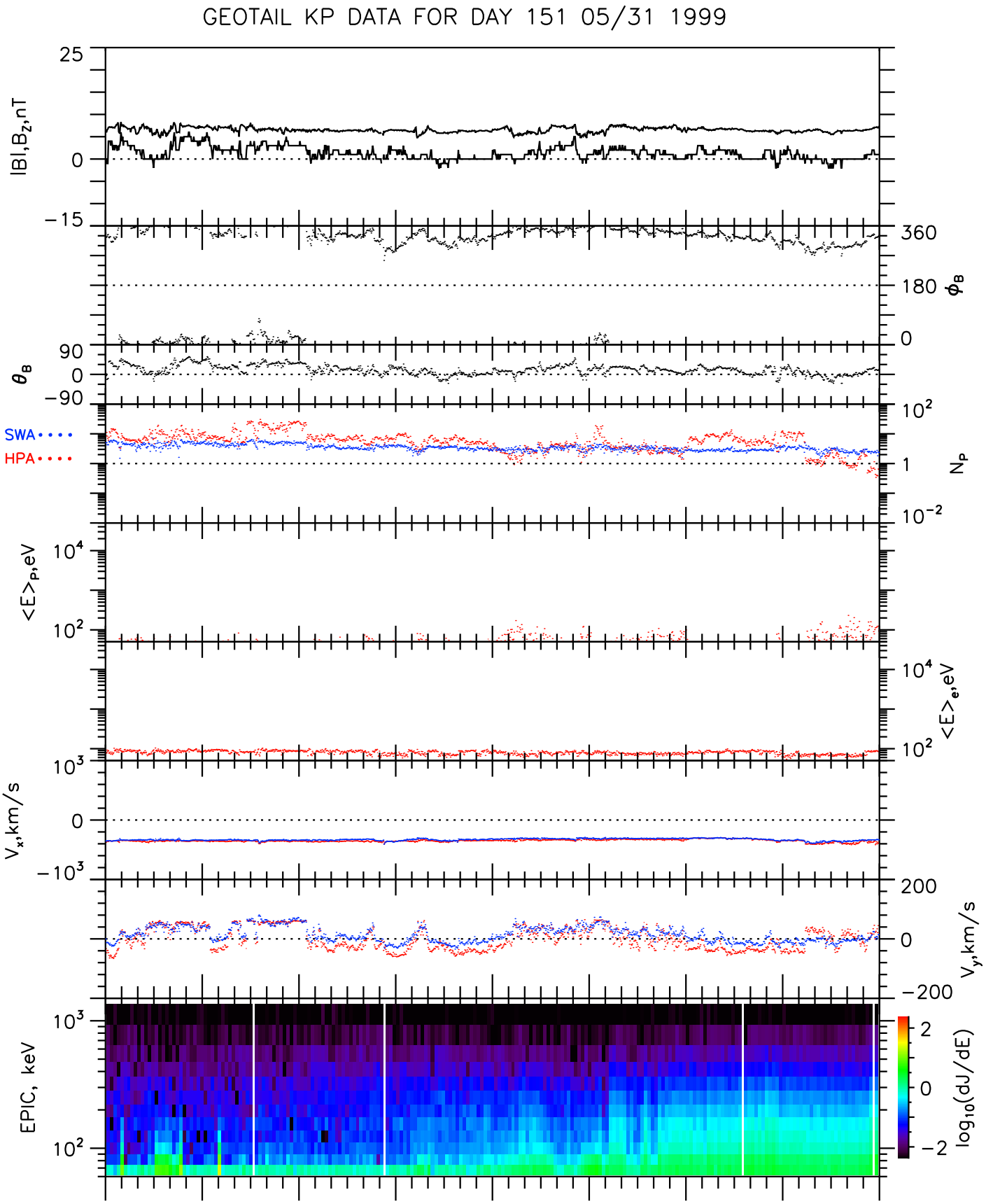

UT	0:00	3:00	6:00	9:00	12:00	15:00	18:00	21:00	0:00
Xgse	19.4	19.4	19.1	18.6	18.0	17.2	16.2	15.1	13.9
Ygse	10.4	13.0	15.4	17.6	19.6	21.4	23.0	24.5	25.8
Zgse	−3.0	−3.0	−2.9	−2.8	−2.7	−2.6	−2.4	−2.2	−2.0
R_E	22.2	23.5	24.7	25.7	26.7	27.5	28.2	28.8	29.3

Wed Oct 13 11:57:55 1999 ge_mgf_v01 ge_epi_v01 ge_cpi_v01