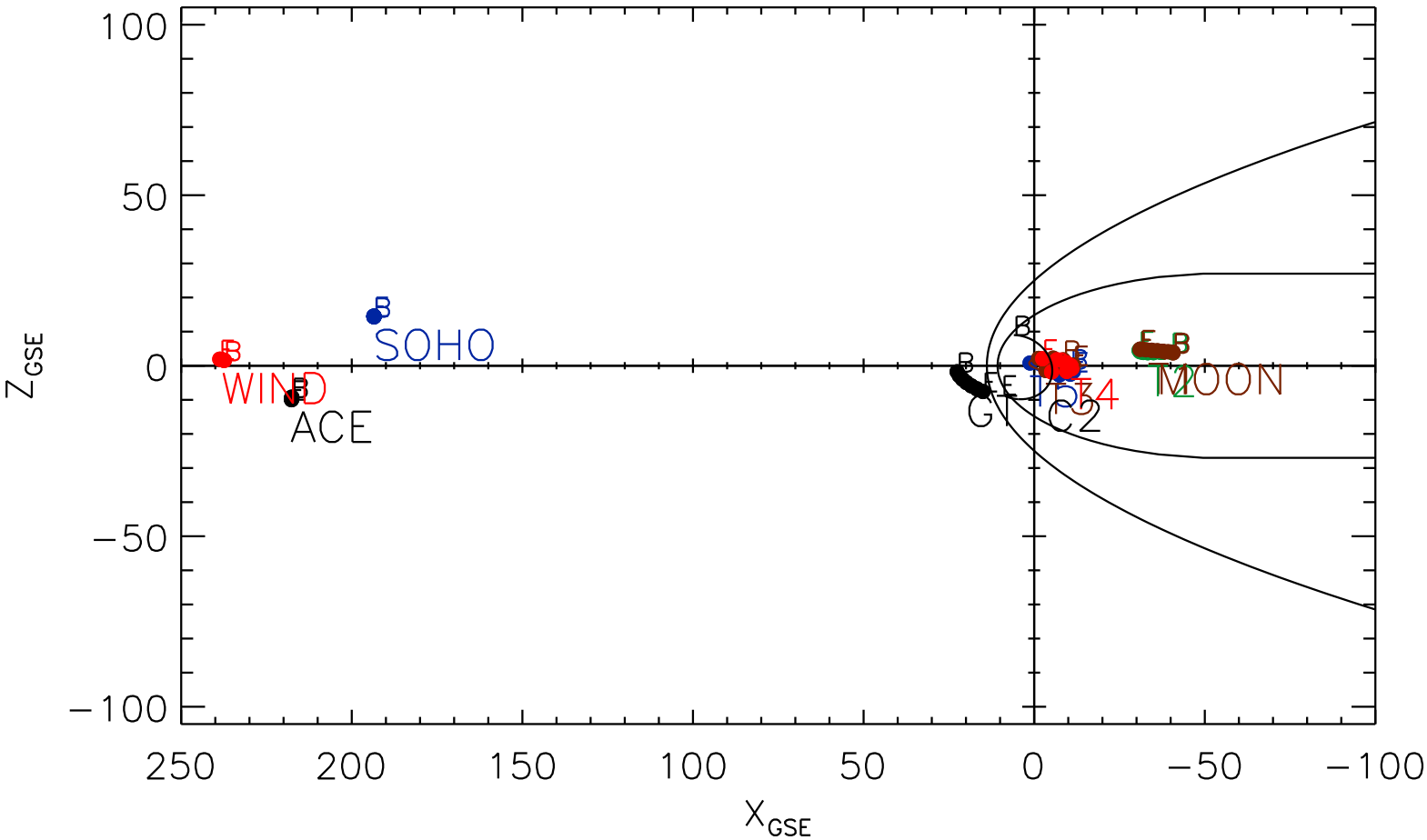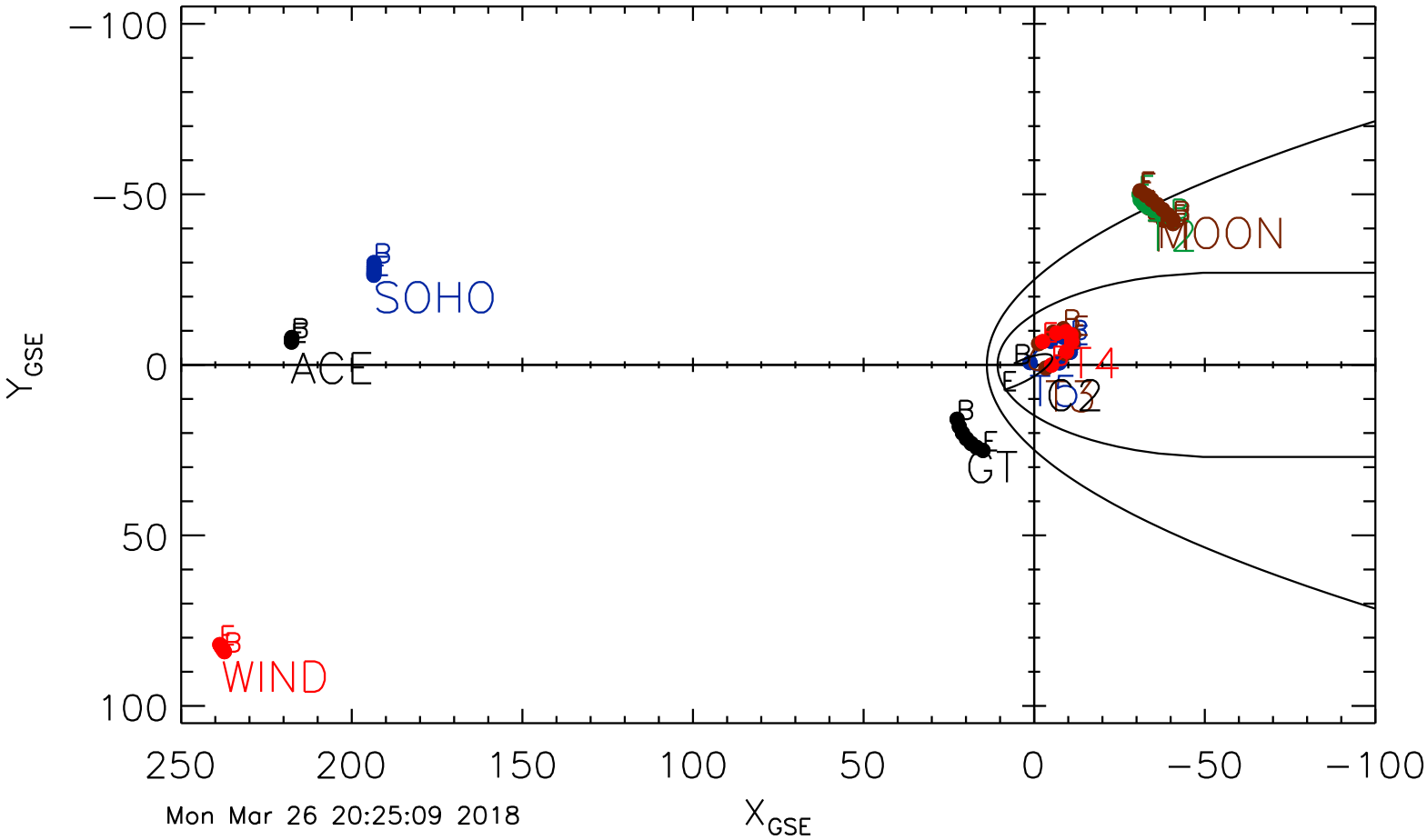18 035 (02/04) 00:00 UT to 18 036 (02/05) 00:00 UT