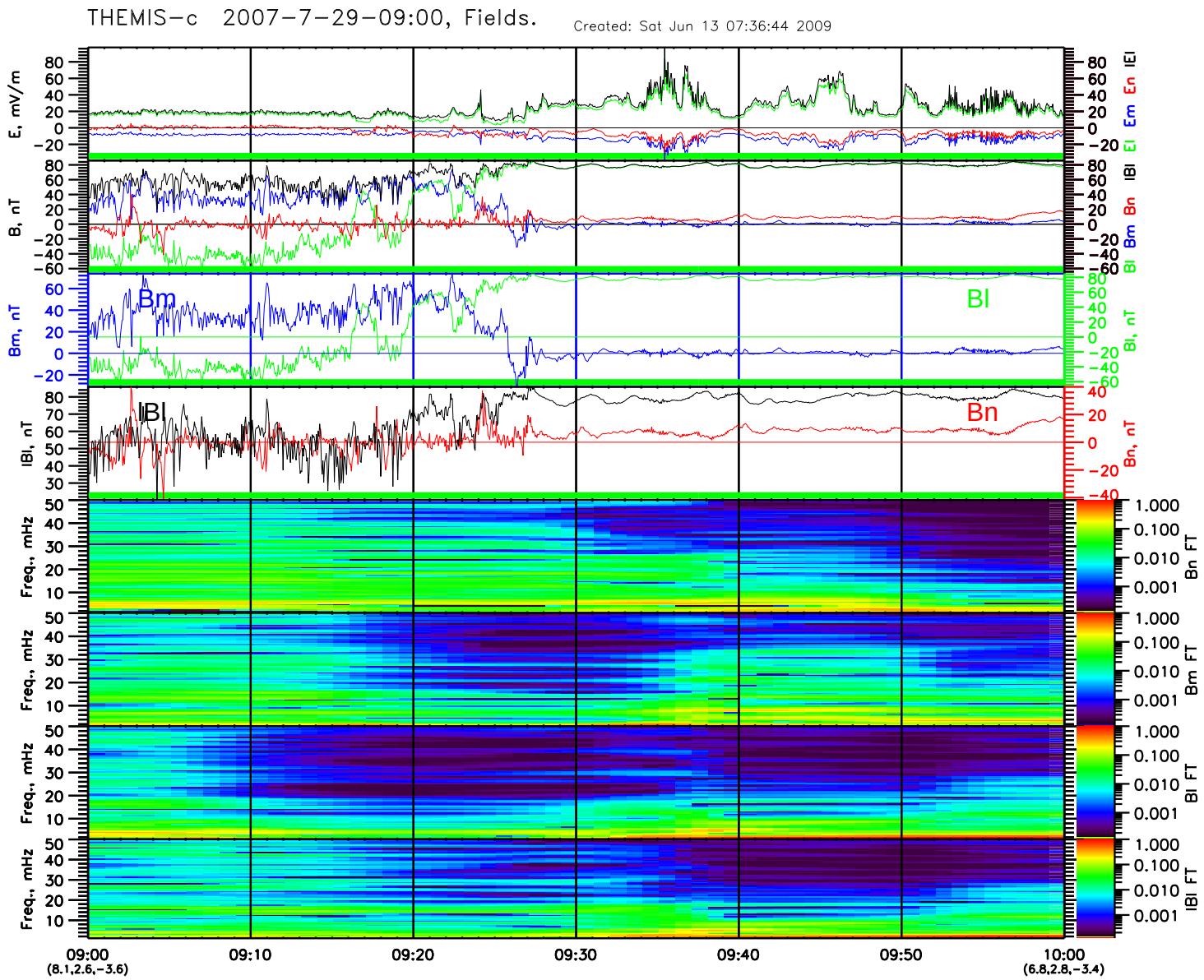
THEMIS-c 2007-7-29-09:00, Fields.
Created: Sat Jun 13 07:36:44 2009
E, mV/m
B, nT
Bm, nT
IBI, nT
Freq., mHz
Bn FT
Bm FT
Bl FT
IBl FT
Bm
Bl
IBl
Bn
09:00
(8.1,2.6,-3.6)
09:10
09:20
09:30
09:40
09:50
10:00
(6.8,2.8,-3.4)