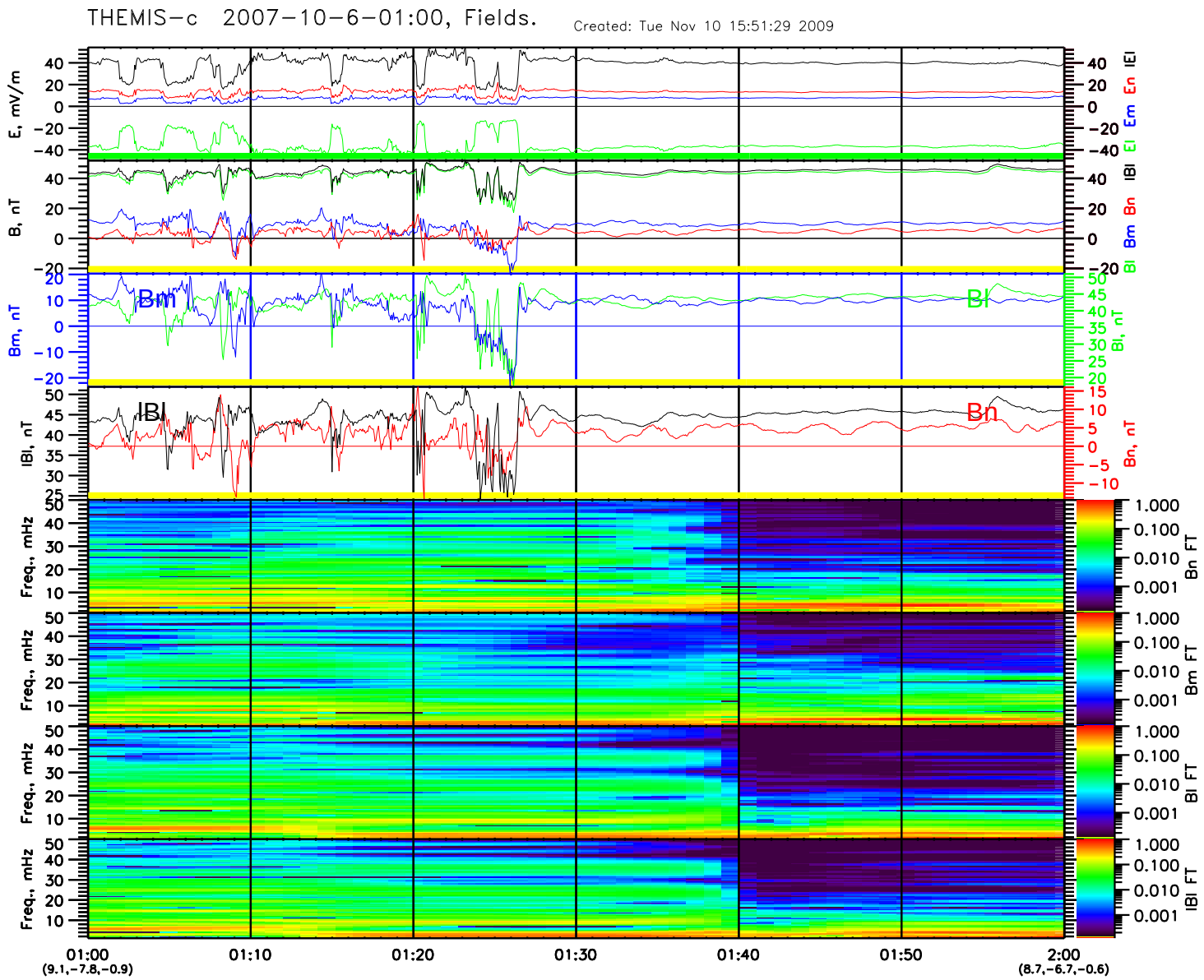
THEMIS-c 2007-10-6-01:00, Fields.
Created: Tue Nov 10 15:51:29 2009
E, mV/m
B, nT
Bm, nT
|B|, nT
Freq., mHz
Bn FT
Bm FT
Bl FT
|B| FT
Bm
Bl
|B|
Bn
01:00
(9.1,-7.8,-0.9)
01:10
01:20
01:30
01:40
01:50
2:00
(8.7,-6.7,-0.6)