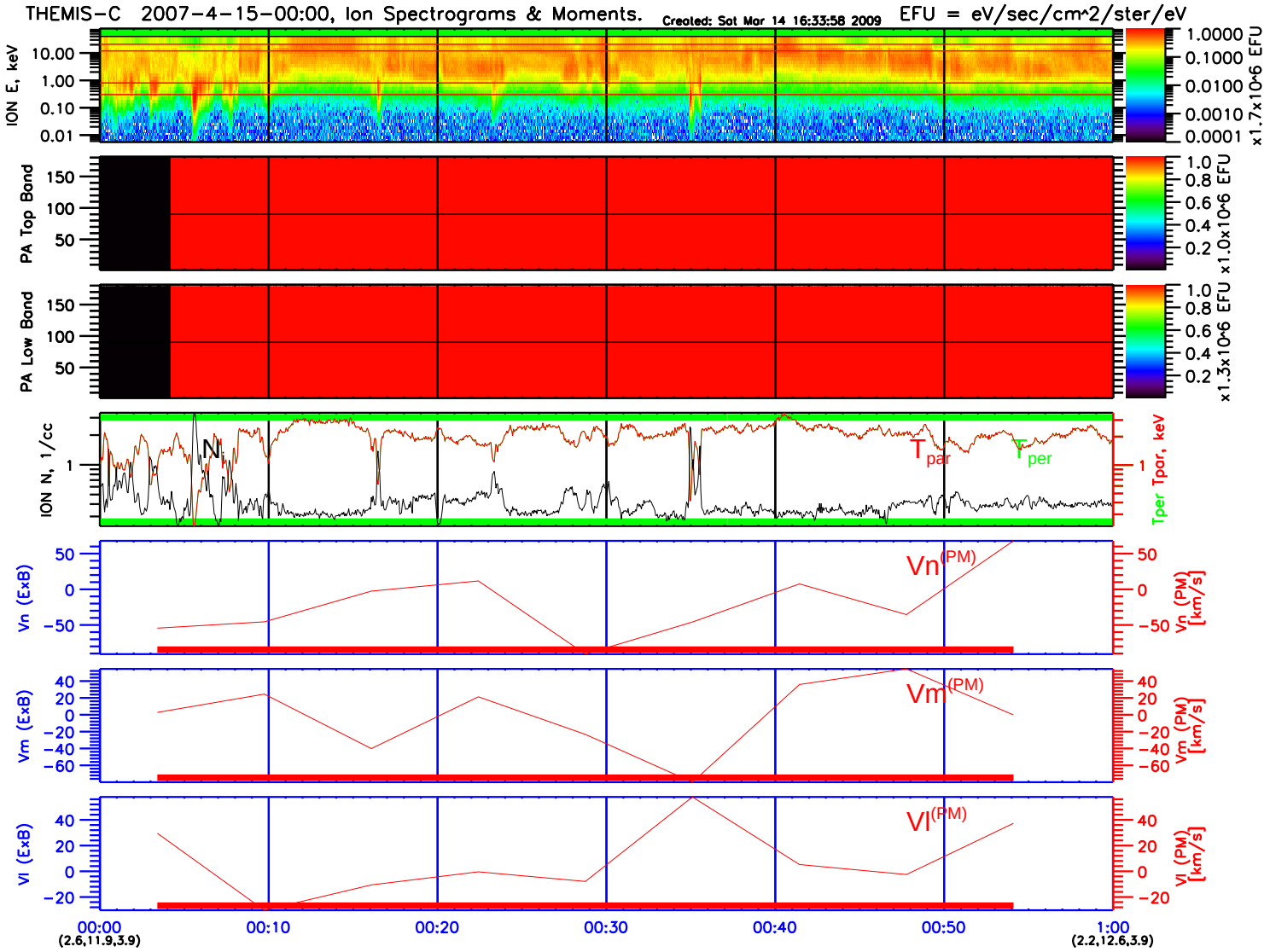
THEMIS-C 2007-4-15-00:00, Ion Spectrograms & Moments.
Created: Sat Mar 14 16:33:58 2009
EFU = eV/sec/cm^2/ster/eV
ION E, keV
PA Top Band
PA Low Band
ION N, 1/cc
Tper Tpar, keV
Vn (ExB)
Vm (ExB)
Vl (ExB)
Vn (PM) [km/s]
Vm (PM) [km/s]
Vl (PM) [km/s]
x1.7x10^6 EFU
x1.0x10^6 EFU
x1.3x10^6 EFU
N
Tpar
Tper
Vn(PM)
Vm(PM)
Vl(PM)
00:00
(2.6,11.9,3.9)
00:10
00:20
00:30
00:40
00:50
1:00
(2.2,12.6,3.9)