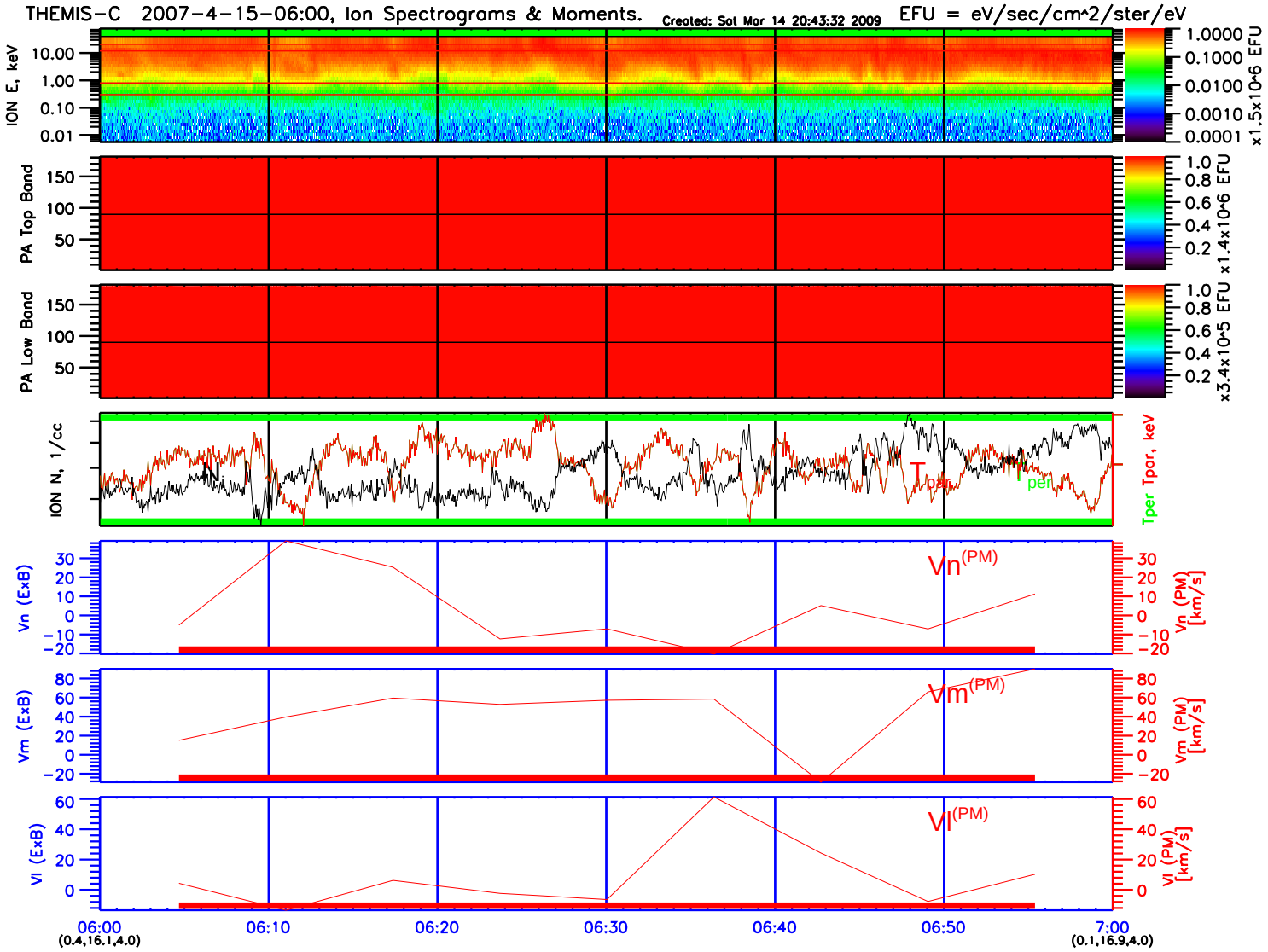
THEMIS-C 2007-4-15-06:00, Ion Spectrograms & Moments.
Created: Sat Mar 14 20:43:32 2009
EFU = eV/sec/cm^2/ster/eV
ION E, keV
PA Top Band
PA Low Band
ION N, 1/cc
Tpar
Tper
Tper Tpar, keV
Vn (ExB)
Vn(PM)
Vn (PM) [km/s]
Vm (ExB)
Vm(PM)
Vm (PM) [km/s]
Vl (ExB)
Vl(PM)
Vl (PM) [km/s]
06:00
(0.4,16.1,4.0)
06:10
06:20
06:30
06:40
06:50
7:00
(0.1,16.9,4.0)