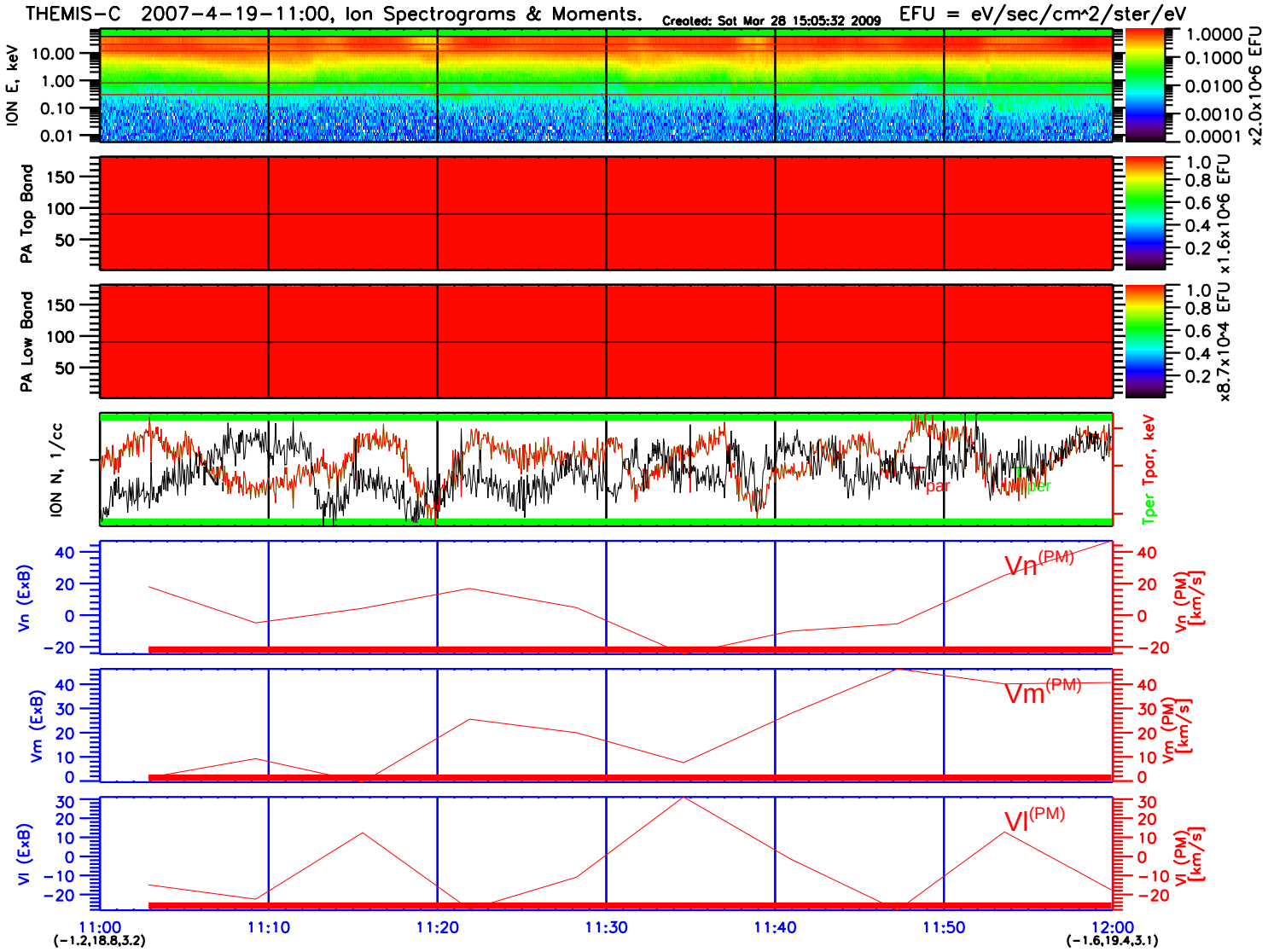
THEMIS-C 2007-4-19-11:00, Ion Spectrograms & Moments.
Created: Sat Mar 28 15:05:32 2009
EFU = eV/sec/cm^2/ster/eV
ION E, keV
PA Top Band
PA Low Band
ION N, 1/cc
Tper Tpar, keV
Tpar
Tper
Vn (ExB)
Vm (ExB)
Vl (ExB)
Vn(PM)
Vm(PM)
Vl(PM)
Vn (PM) [km/s]
Vm (PM) [km/s]
Vl (PM) [km/s]
11:00
11:10
11:20
11:30
11:40
11:50
12:00
(-1.2,18.8,3.2)
(-1.6,19.4,3.1)