VAN ALLEN PROBES 2013 006 (01/06) 08:00 to 2013 006 (01/06) 16:00

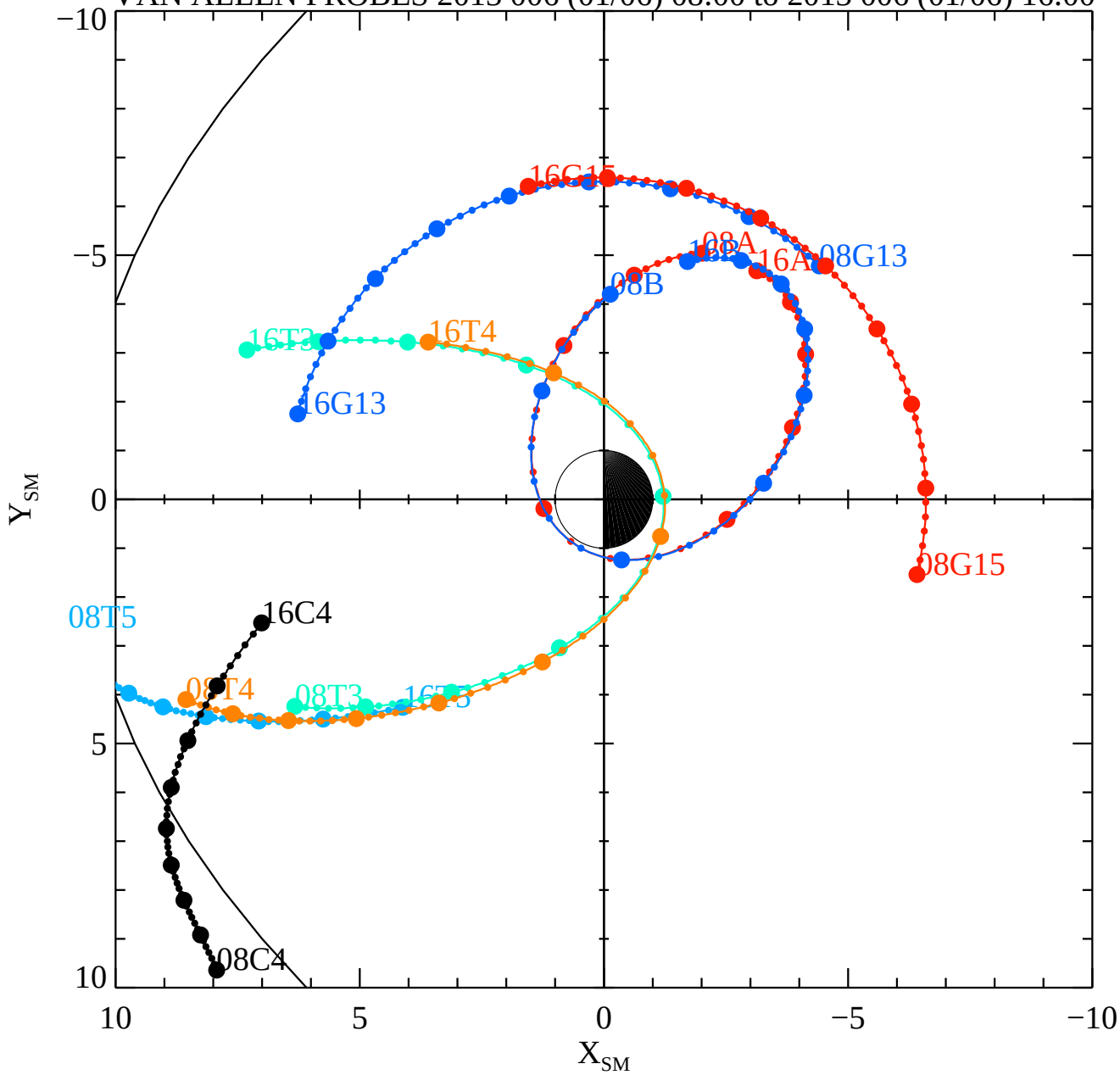

Fri Aug 16 09:26:13 2013

RBSPA−A, RBSPB−B, THEMISA−T5, THEMISD−T3, THEMISE−T4, CLUSTER4−C4, GOES13−G13, GOES15−G15,