VAN ALLEN PROBES 2015 289 (10/16) 16:00 to 2015 290 (10/17) 00:00

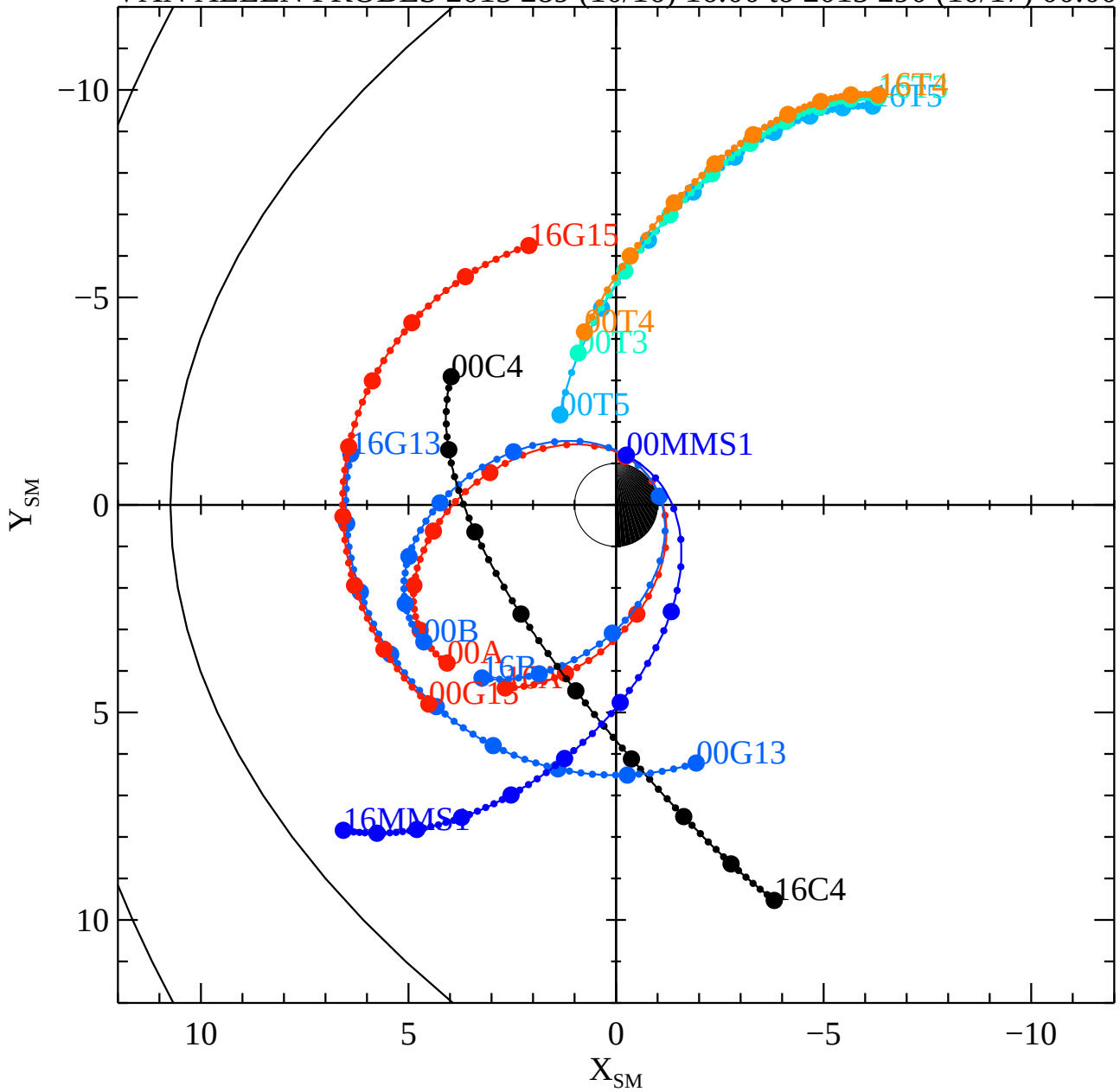

Mon Nov 2 18:15:30 2015

RBSPA−A, RBSPB−B, THEMISA−T5, THEMISD−T3, THEMISE−T4, CLUSTER4−C4, GOES13−G13, GOES15−G15, MMS1−MMS1,