VAN ALLEN PROBES 2015 298 (10/25) 08:00 to 2015 298 (10/25) 16:00

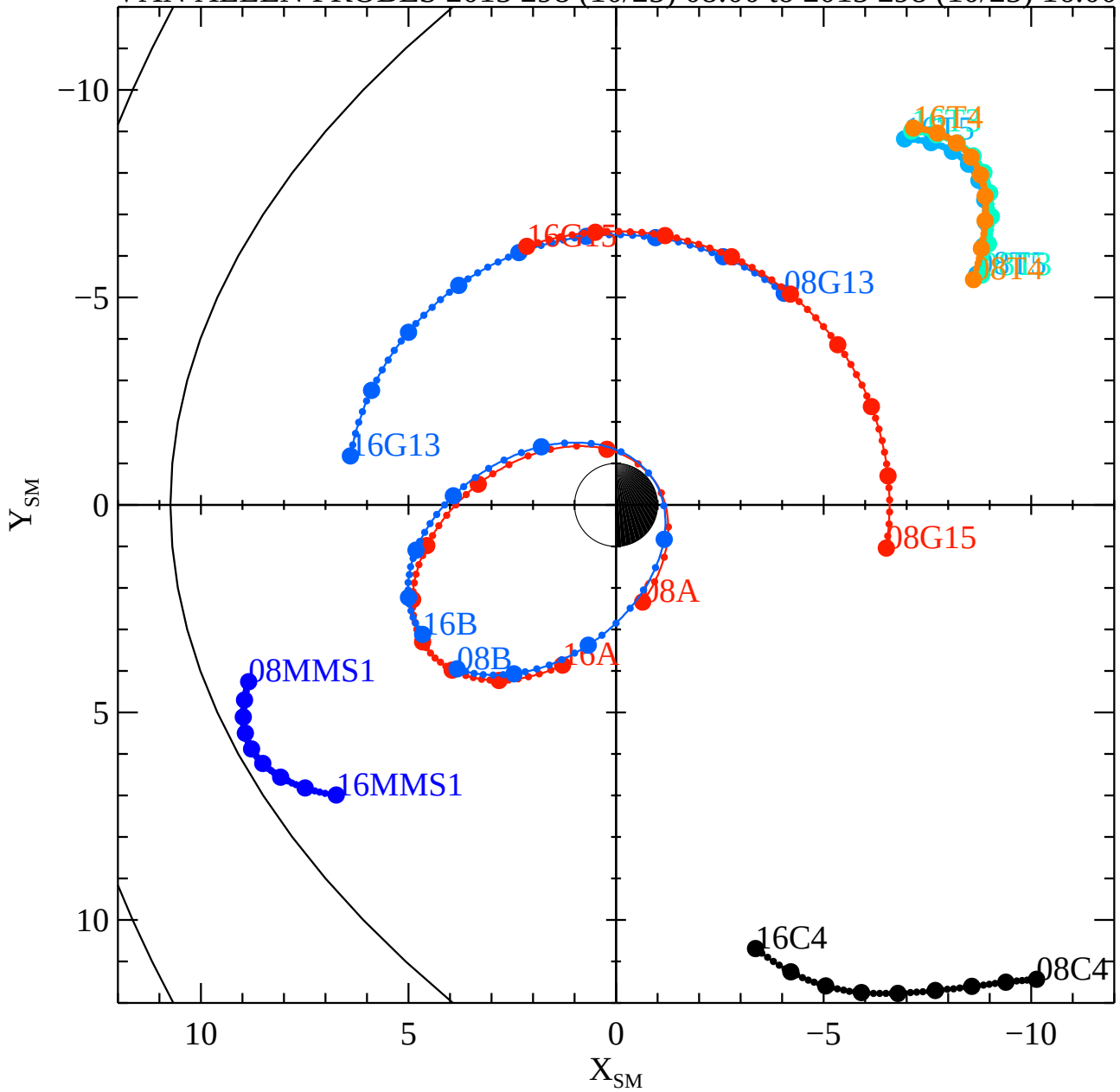

Tue Nov 24 20:42:12 2015

RBSPA−A, RBSPB−B, THEMISA−T5, THEMISD−T3, THEMISE−T4, CLUSTER4−C4, GOES13−G13, GOES15−G15, MMS1−MMS1,