VAN ALLEN PROBES 2015 347 (12/13) 16:00 to 2015 348 (12/14) 00:00

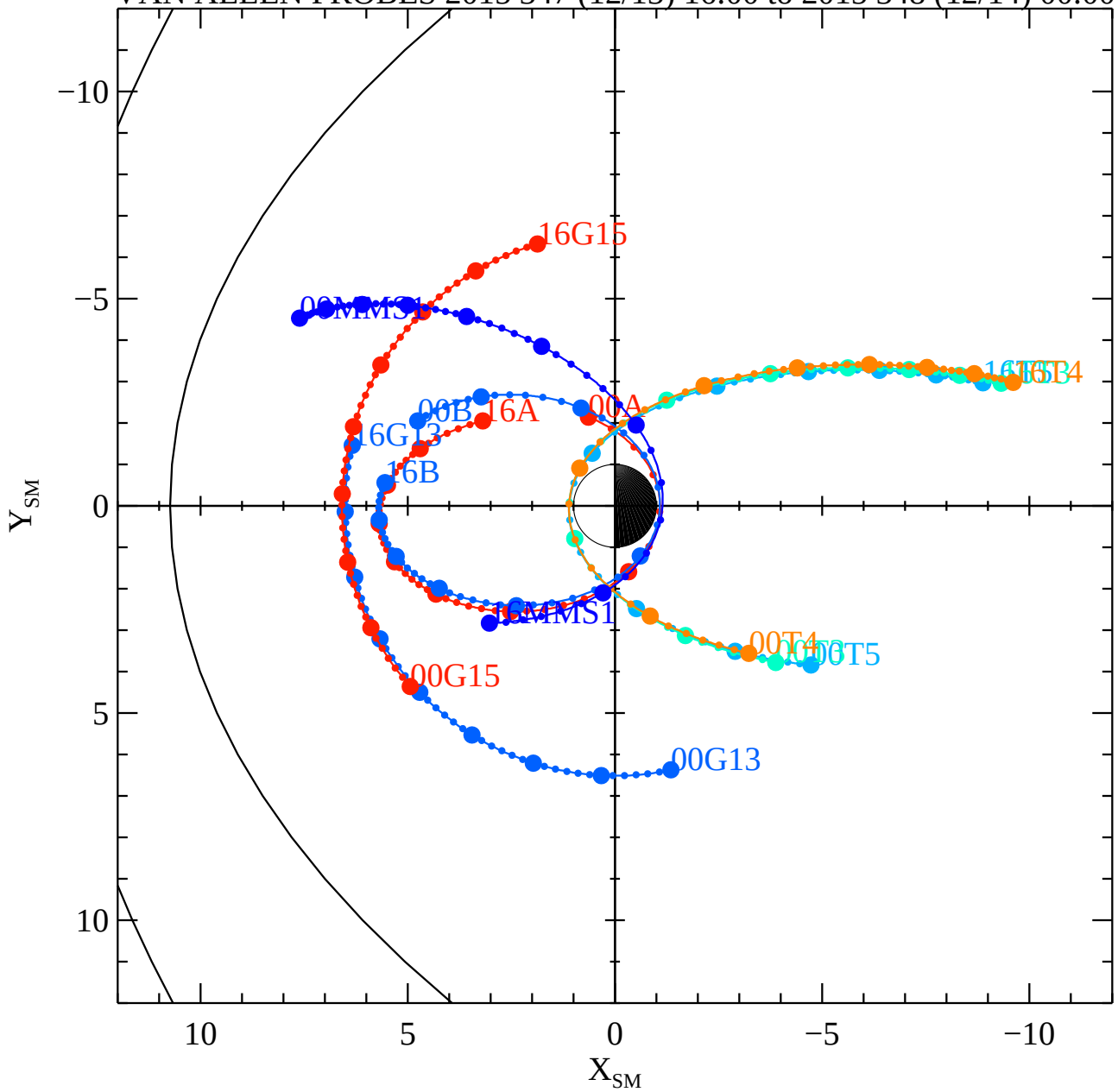

RBSPA−A, RBSPB−B, THEMISA−T5, THEMISD−T3, THEMISE−T4, CLUSTER4−C4, GOES13−G13, GOES15−G15, MMS1−MMS1, 16C4 00C4

Mon Jan 11 18:13:30 2016