VAN ALLEN PROBES 2016 004 (01/04) 16:00 to 2016 005 (01/05) 00:00

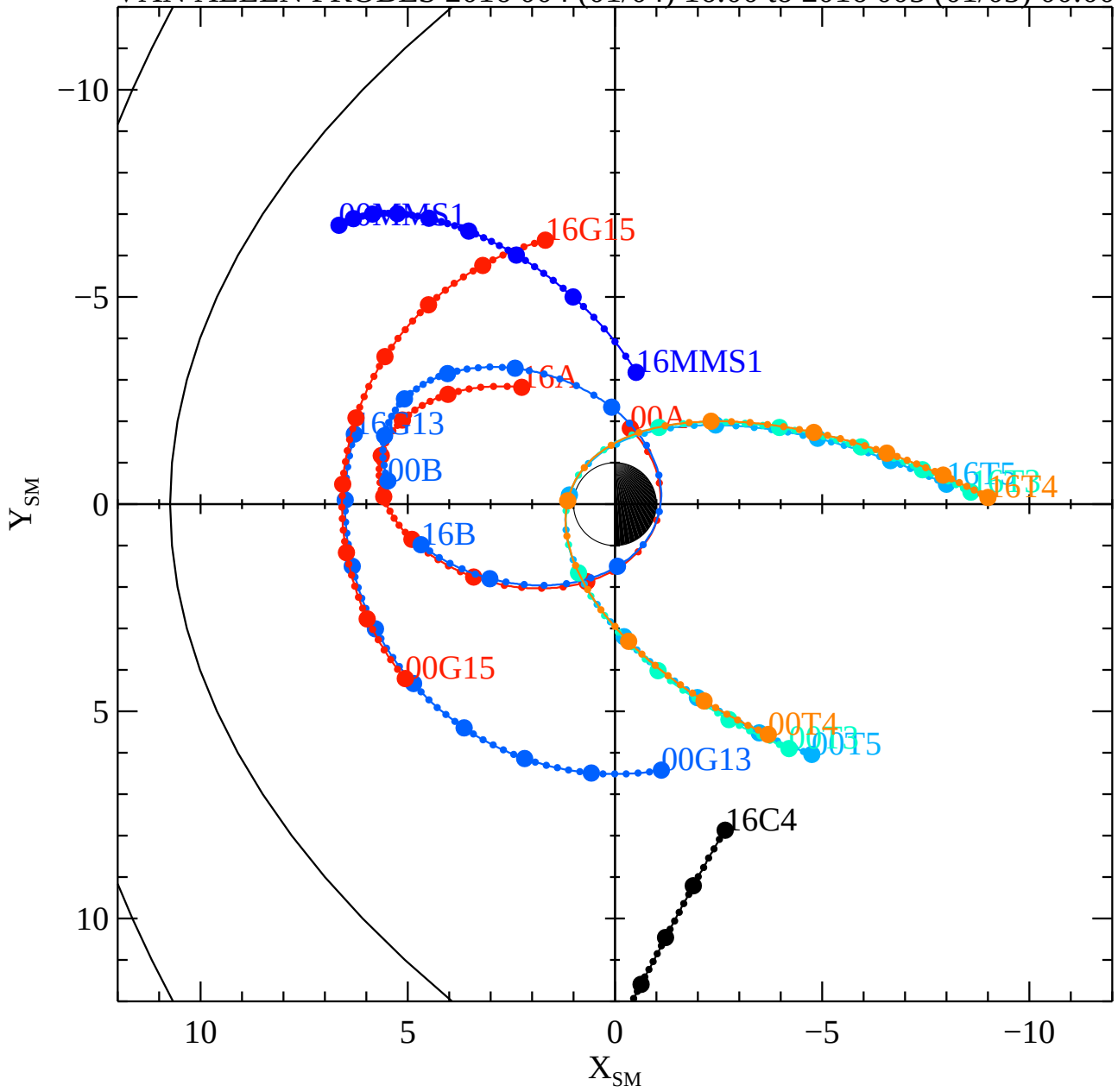

Wed Jan 20 18:16:18 2016

RBSPA−A, RBSPB−B, THEMISA−T5, THEMISD−T3, THEMISE−T4, CLUSTER4−C4, GOES13−G13, GOES15−G15, MMS1−MMS1,