VAN ALLEN PROBES 2016 011 (01/11) 16:00 to 2016 012 (01/12) 00:00

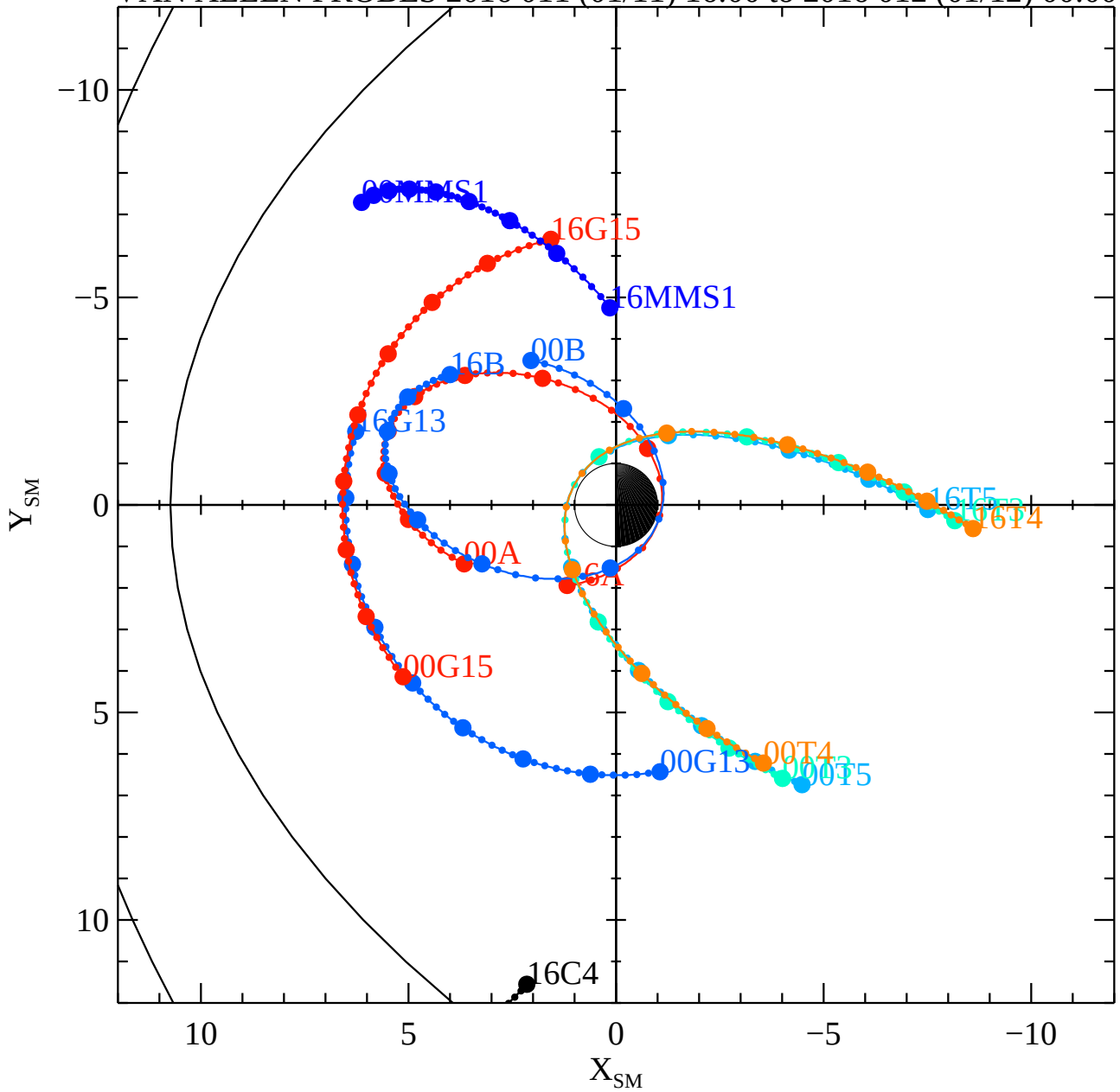

RBSPA−A, RBSPB−B, THEMISA−T5, THEMISD−T3, THEMISE−T4, CLUSTER4−C4, GOES13−G13, GOES15−G15, MMS1−MMS1,

Wed Feb 10 18:14:29 2016