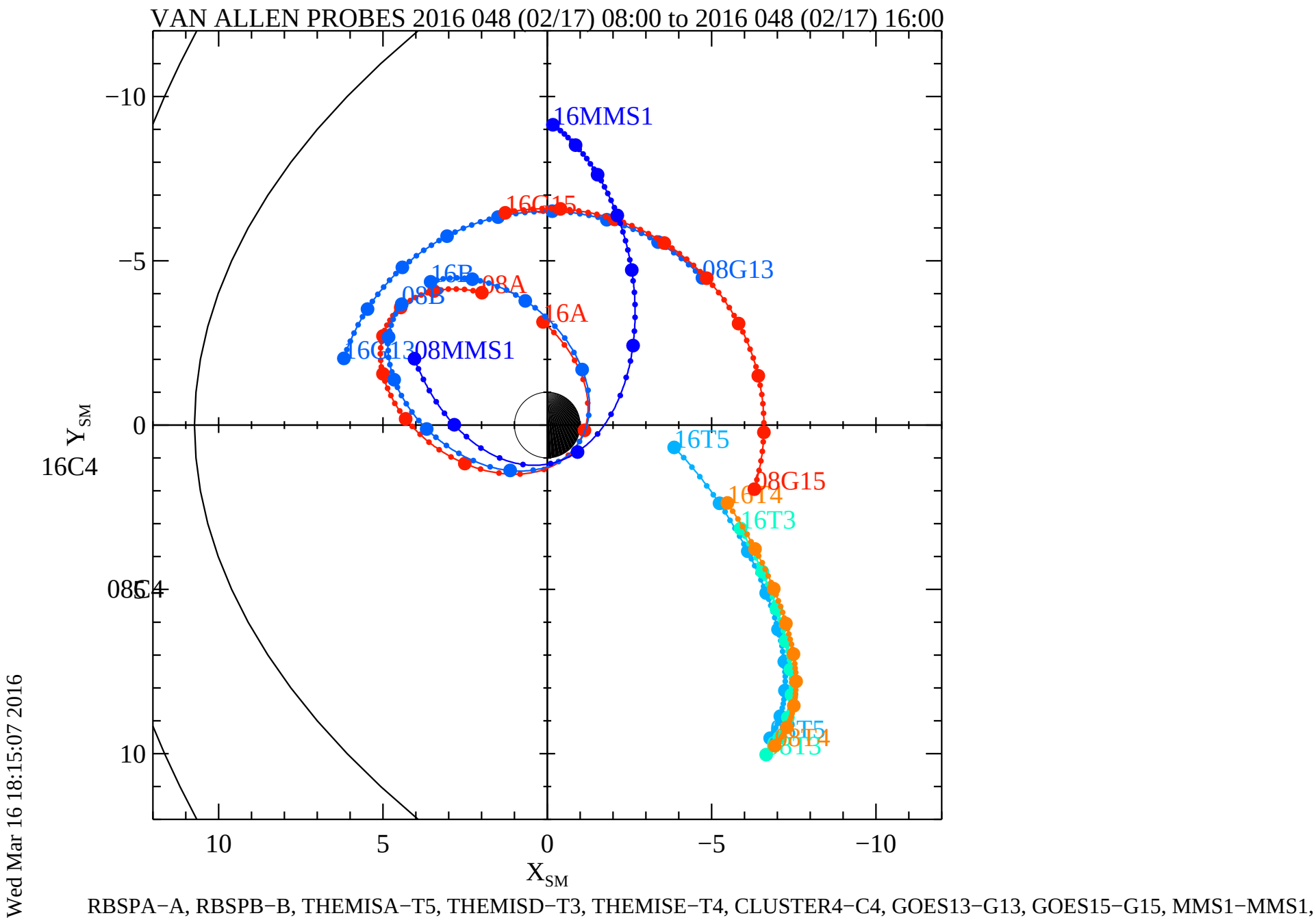
VAN ALLEN PROBES 2016 048 (02/17) 08:00 to 2016 048 (02/17) 16:00
16MMS1
16G15
08G13
16B
08A
08B
16A
16G13
08MMS1
16T5
08G15
16T4
16T3
16C4
08C4
16T5
08T4
16T3
Y_{SM}
X_{SM}
−10
−5
0
10
5
0
−5
−10
Wed Mar 16 18:15:07 2016
RBSPA−A, RBSPB−B, THEMISA−T5, THEMISD−T3, THEMISE−T4, CLUSTER4−C4, GOES13−G13, GOES15−G15, MMS1−MMS1,