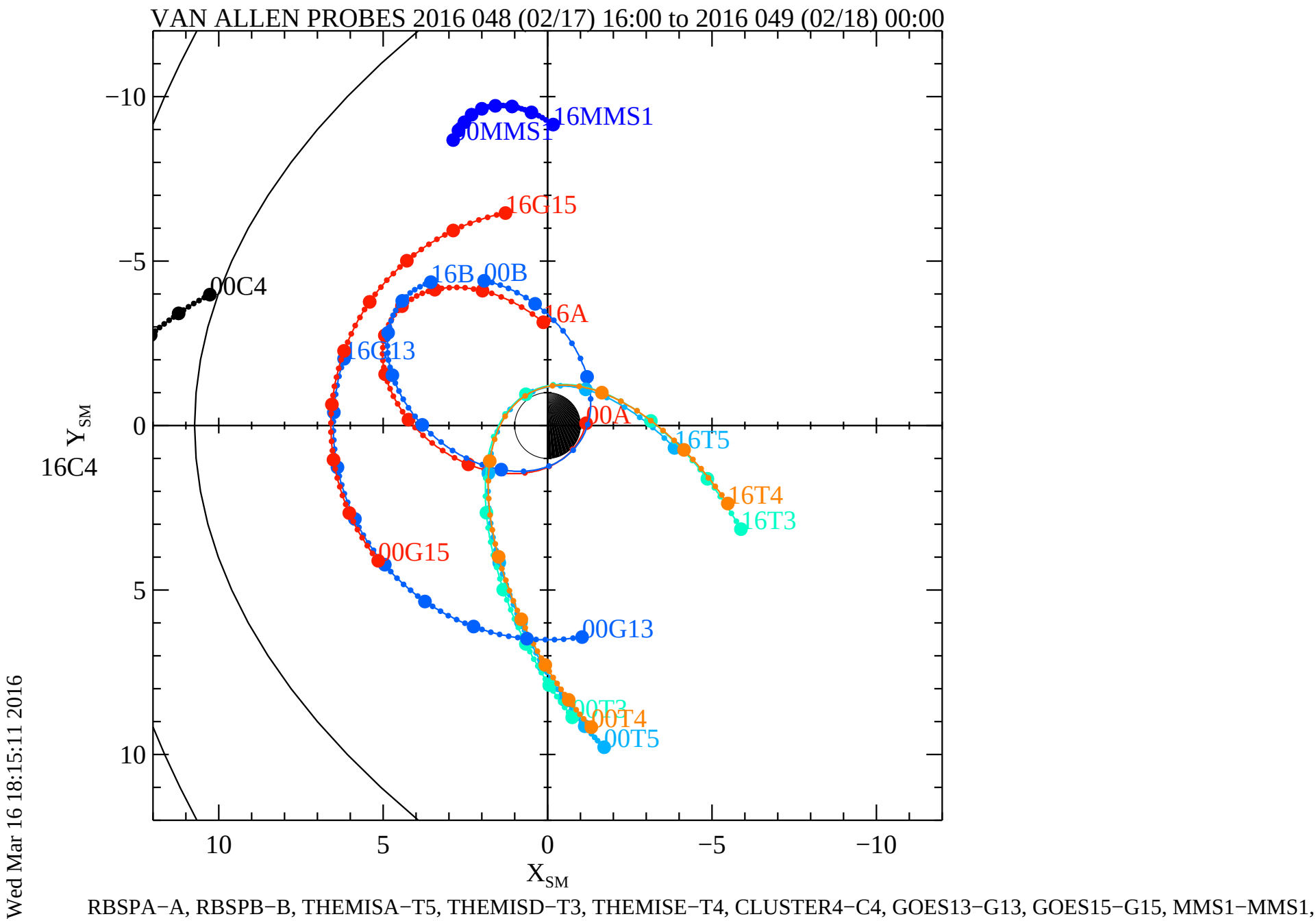
VAN ALLEN PROBES 2016 048 (02/17) 16:00 to 2016 049 (02/18) 00:00
16MMS1
00MMS1
16G15
00C4
16B
00B
16A
16G13
00A
16T5
16T4
16T3
00G15
00G13
00T3
00T4
00T5
16C4
$Y_{SM}$
$X_{SM}$
−10
−5
0
5
10
10
5
0
−5
−10
Wed Mar 16 18:15:11 2016
RBSPA−A, RBSPB−B, THEMISA−T5, THEMISD−T3, THEMISE−T4, CLUSTER4−C4, GOES13−G13, GOES15−G15, MMS1−MMS1,