VAN ALLEN PROBES 2016 069 (03/09) 16:00 to 2016 070 (03/10) 00:00

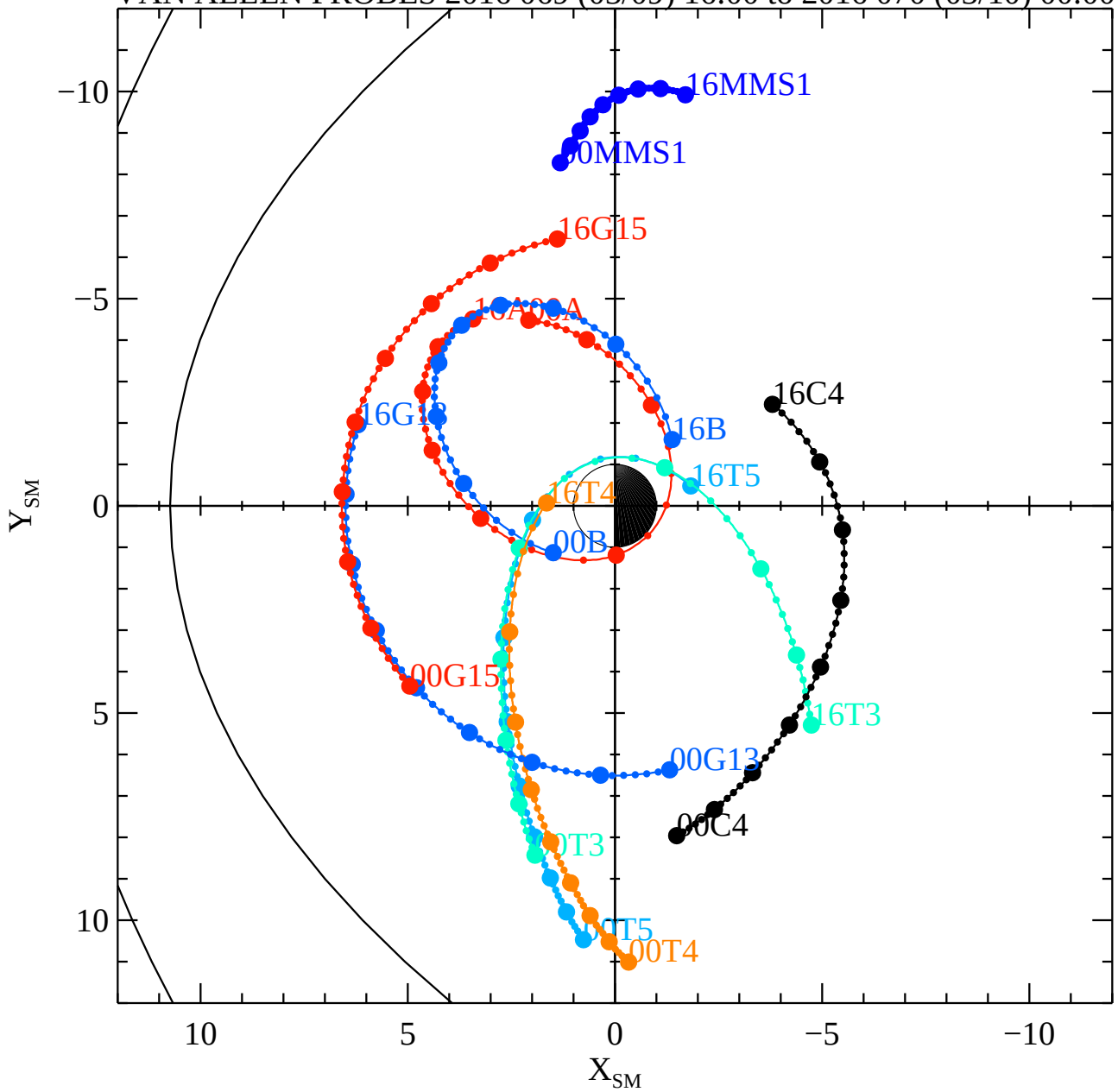

Fri Apr 8 18:12:49 2016

RBSPA−A, RBSPB−B, THEMISA−T5, THEMISD−T3, THEMISE−T4, CLUSTER4−C4, GOES13−G13, GOES15−G15, MMS1−MMS1,