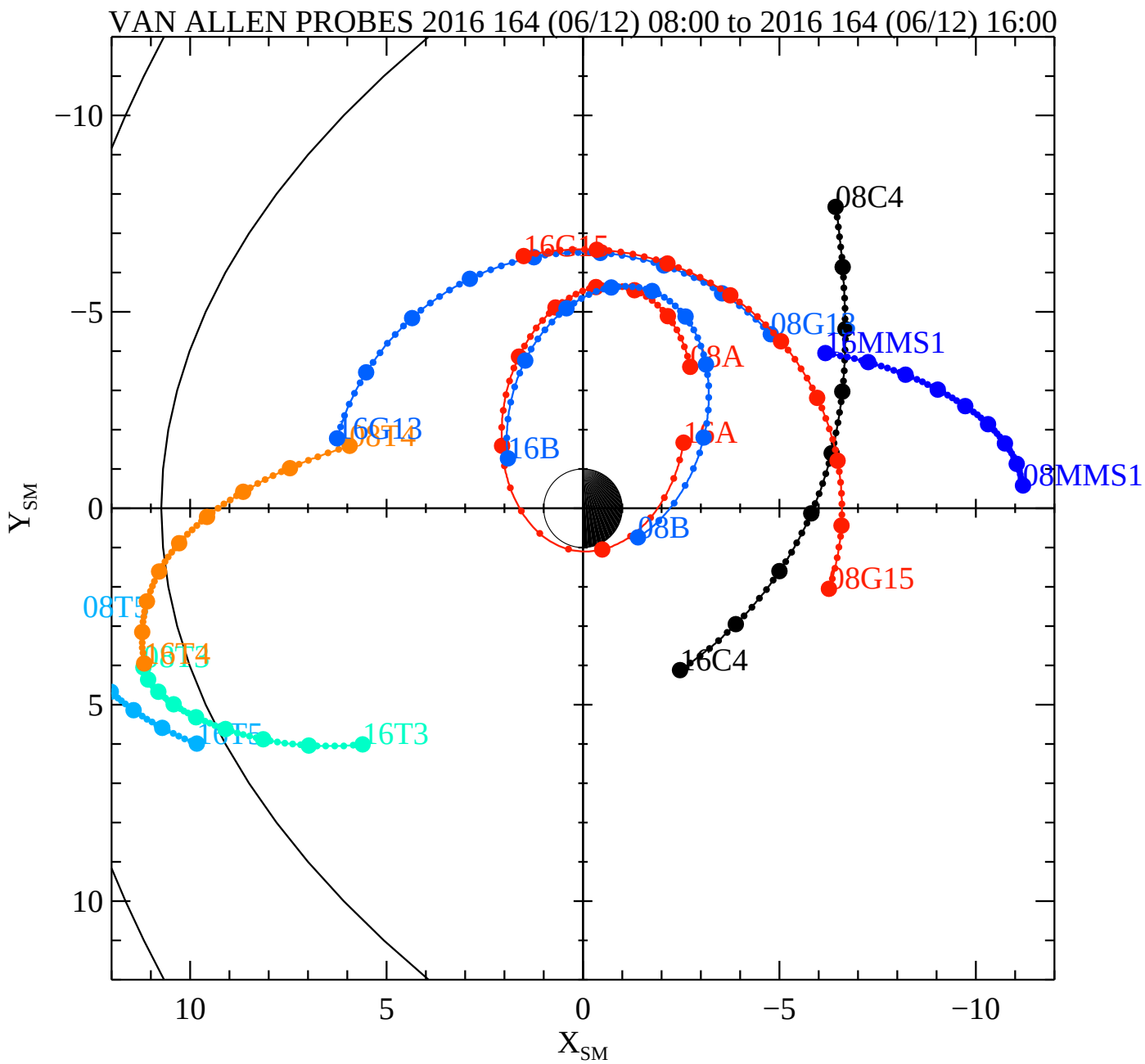

Tue Jul 12 15:11:25 2016

RBSPA−A, RBSPB−B, THEMISA−T5, THEMISD−T3, THEMISE−T4, CLUSTER4−C4, GOES13−G13, GOES15−G15, MMS1−MMS1,