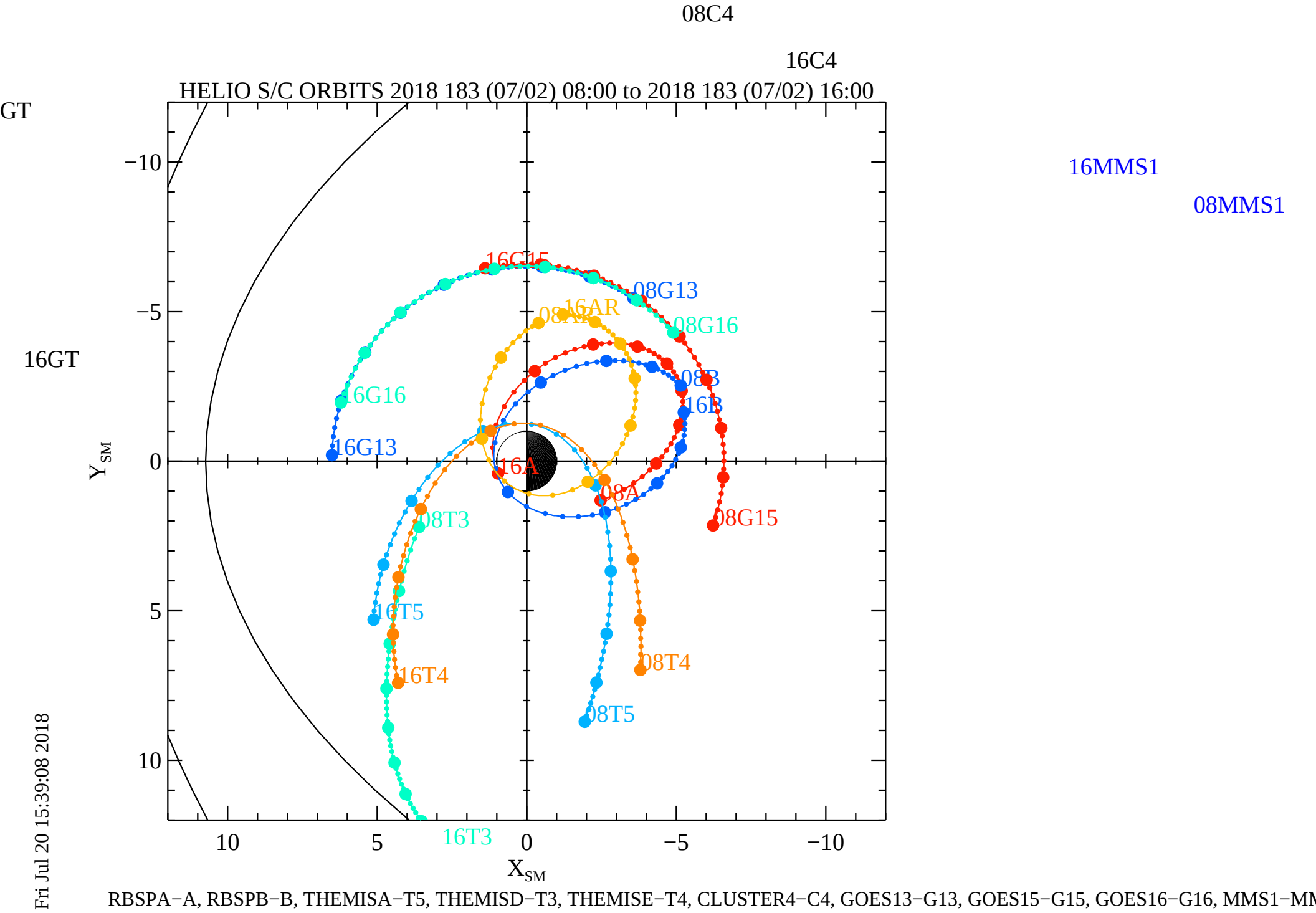
08C4
16C4
HELIO S/C ORBITS 2018 183 (07/02) 08:00 to 2018 183 (07/02) 16:00
GT
16GT
16MMS1
08MMS1
16G15
08G13
16AR
08AR
08G16
08B
16B
16G16
16G13
16A
08A
08G15
08T3
16T5
16T4
08T4
08T5
16T3
Y_{SM}
X_{SM}
−10
−5
0
5
10
Fri Jul 20 15:39:08 2018
RBSPA−A, RBSPB−B, THEMISA−T5, THEMISD−T3, THEMISE−T4, CLUSTER4−C4, GOES13−G13, GOES15−G15, GOES16−G16, MMS1−MM